MEMORIES
1954

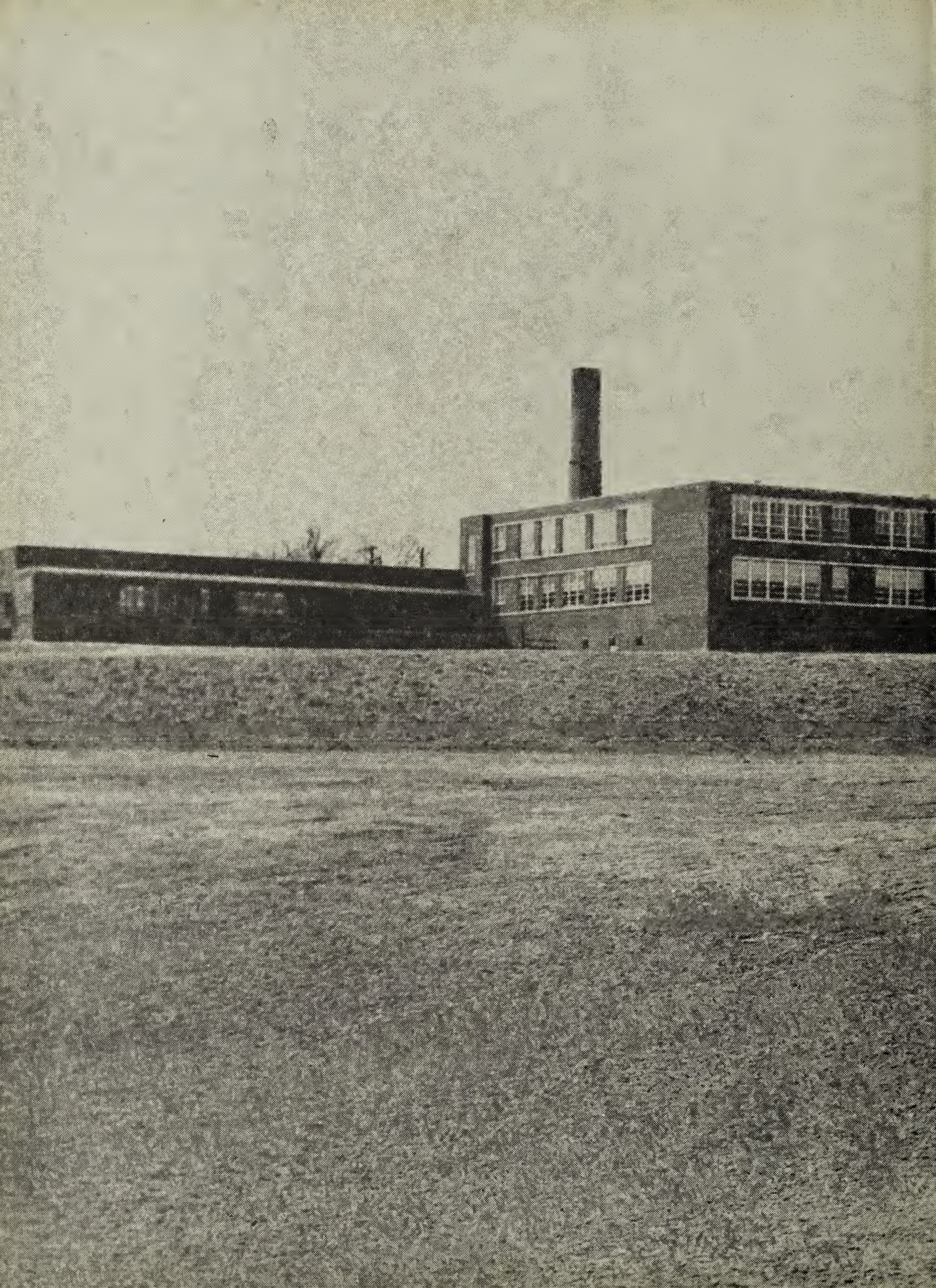

Digitized by the Internet Archive
in 2019 with funding from
LYRASIS and LYRASIS Members

https://archive.org/details/broadwayhighscho1954broa

MEMORIES

Volume II

Published by the Students

of Broadway High School

1953-54

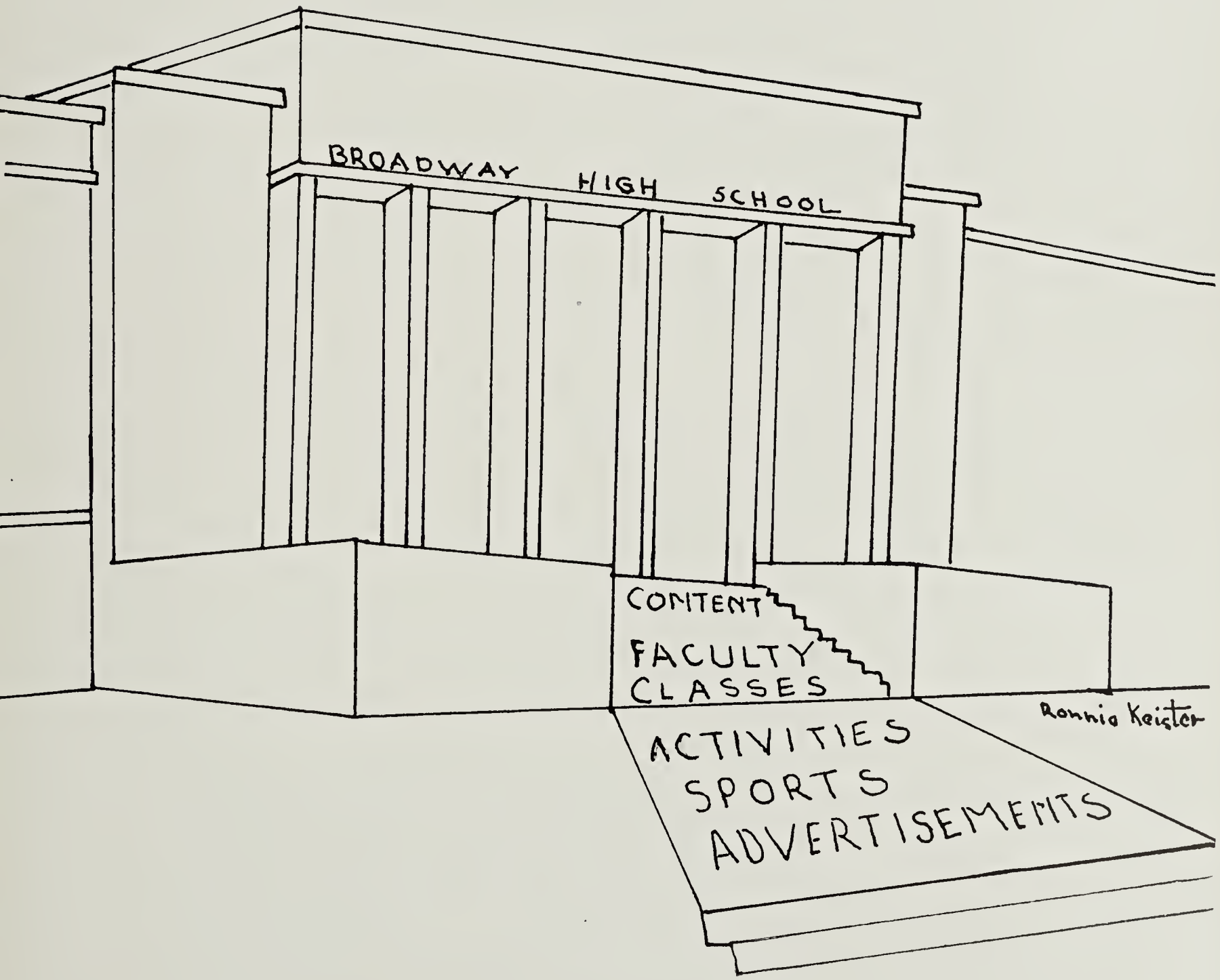

Broadway High School

1954 Reel

Brock's Gap—scanning the West,
    Visions of the Pioneer;
A frontier—something beyond,
    Hopes, dreams, opportunities, success.

A viewmaster—clicking school scenes,
    The imminent present — the promising
        future,
Friends, teachers, studies, activities;
    A reel of "Memories—1954".

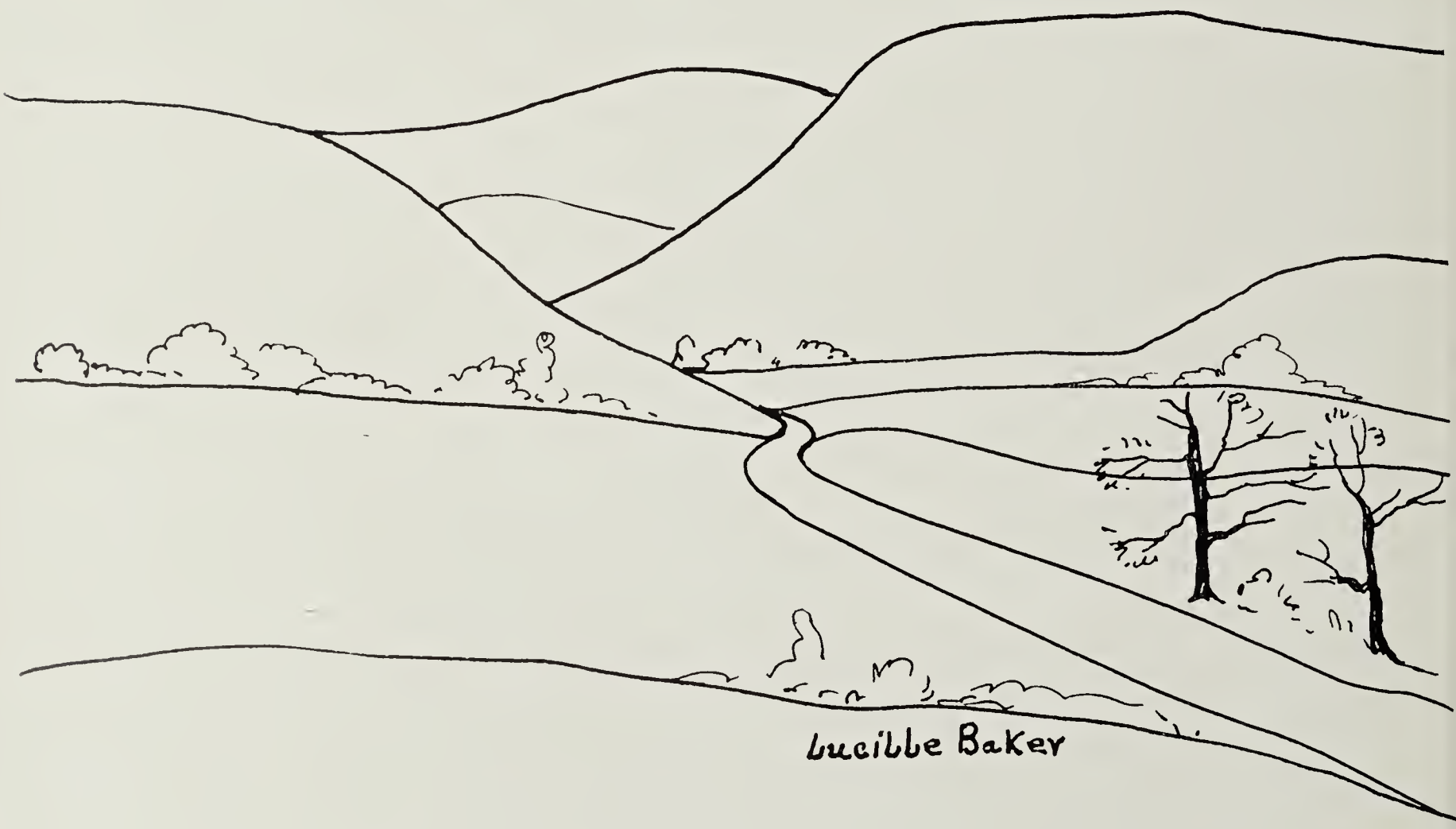

Our Faculty

"Wisdom alone is true ambitions aim,
Wisdom the source of virtue, and of fame,
Obtained with labor, for mankind employed,
And then, when most you share it, best enjoyed."
Whitehead

Hopes renew,
Results in view?

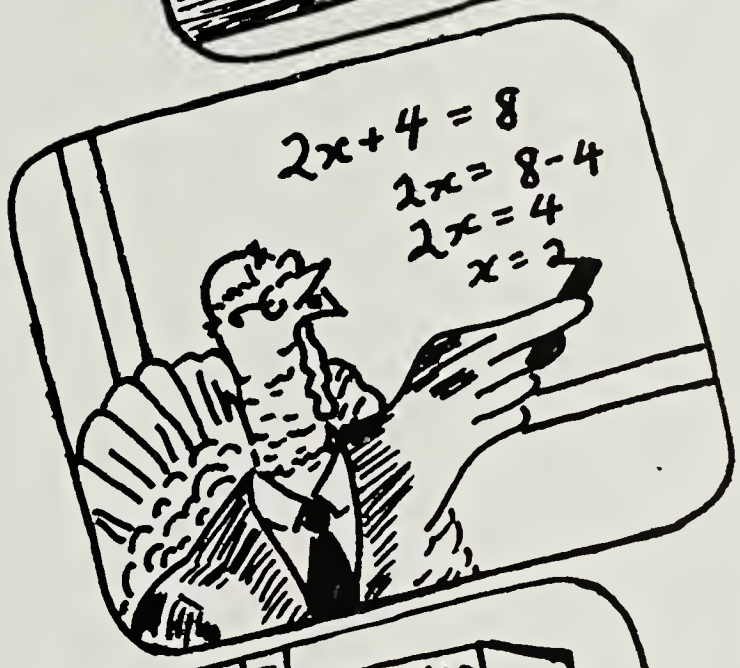

Adding, dividing,

Leading, guiding,

We look at the faculty reel,
And see devotion to a cause ideal—

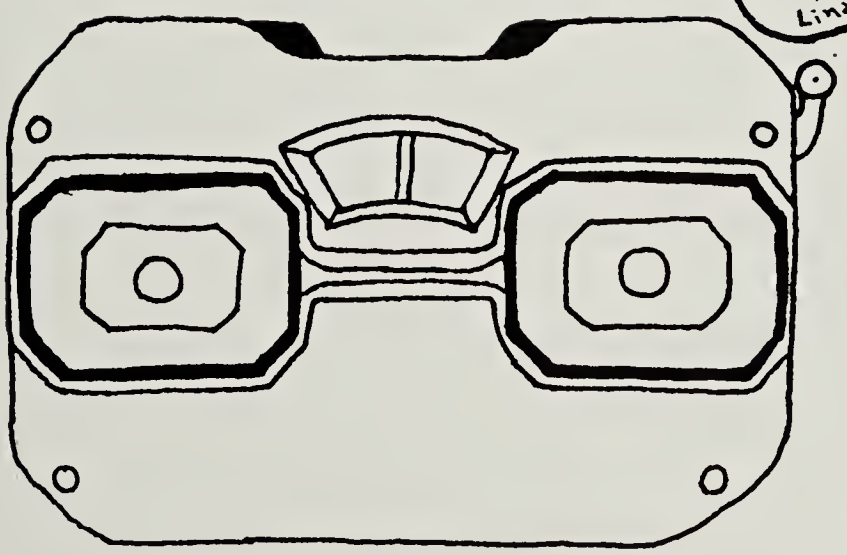

Our Principal

MR. J. FRANK HILLYARD

MRS. BETTY HARRISON
Secretary

PRINCIPAL'S MESSAGE

Everything depends upon the goal toward which ambition drives us. The man who lacks ambition doesn't reach any goal at all, doesn't get anywhere. He accomplishes very little, however well-meaning he may be. Humble birth and handicaps of every sort will not prevent success if you are determined to succeed. Have faith in yourself and the courage to stand by your convictions and you will go forward. Industry and perseverance are the foundation stones of great achievements.

Our Faculty

SOCIAL SCIENCE TEACHERS

Mr. Walter Eye
Also Latin
and English 8

Miss Ruth Thompson
Also Girls Phys. Ed.

Mrs. Hazel Stoutamyre
Also English 8
and Guidance

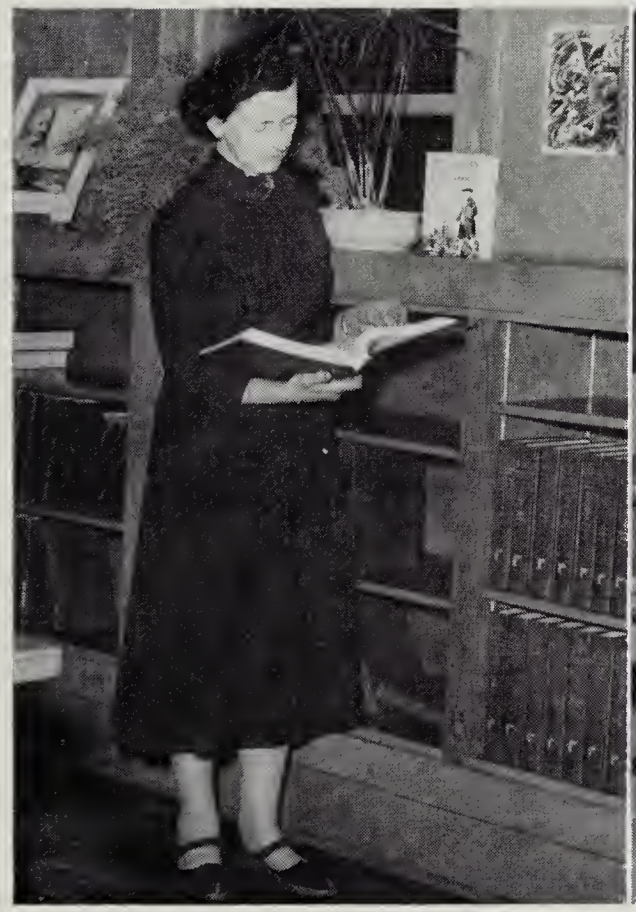

LIBRARY

Miss Katherine Bowman

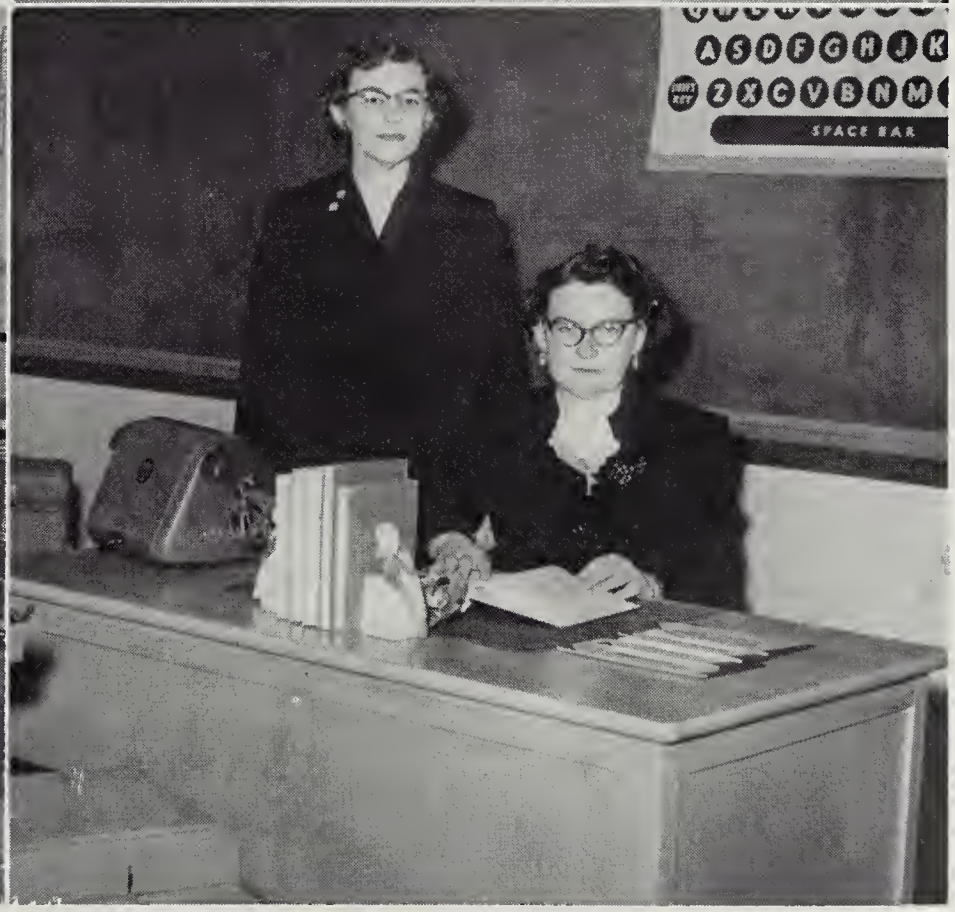

BUSINESS EDUCATION

Miss Earlene Andes
Also Social Science

Mrs. Ann Searson Davis
Also Science and Math.

Our Faculty

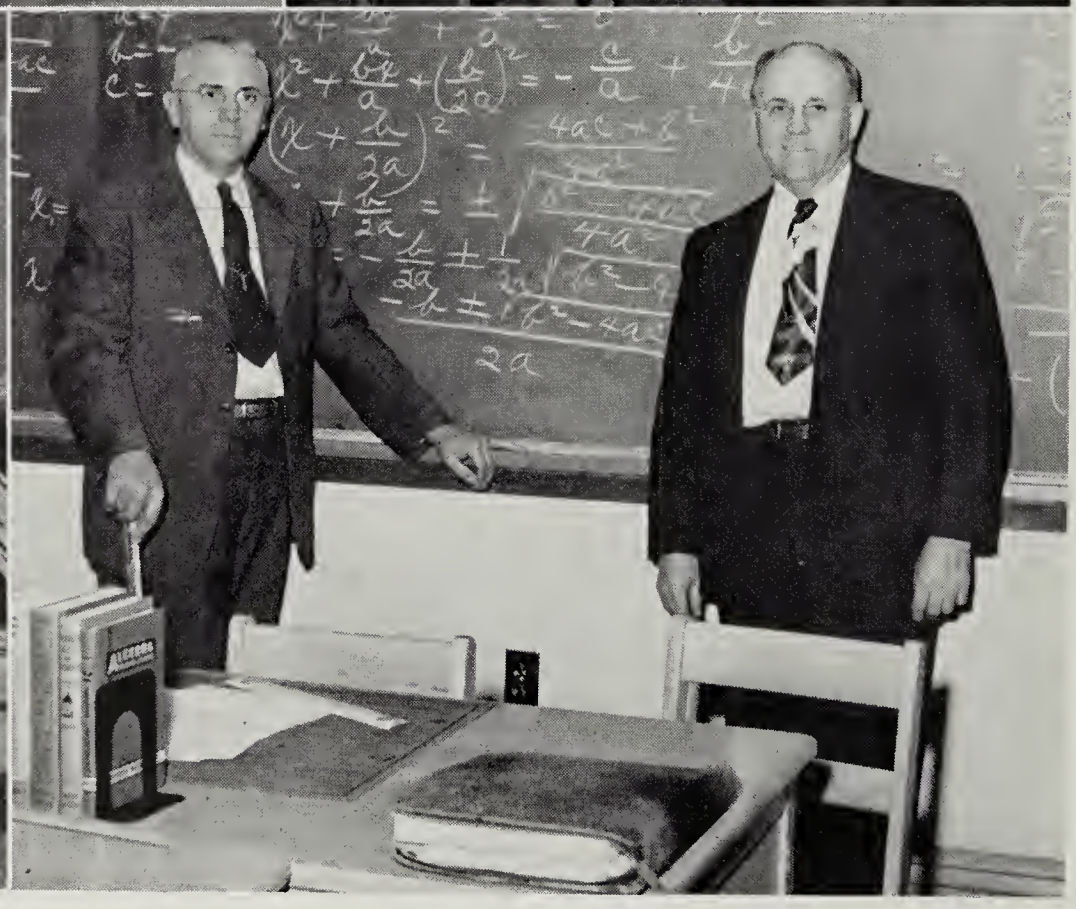

PHYSICAL EDUCATION TEACHERS
Mr. J. Ward Long, Boys
Mrs. Emily Bruce, Girls

ART TEACHER
Mrs. Bernice Coffman

INDUSTRIAL ARTS TEACHER
Mr. E. Carlyle Lynch
Author of
"Furniture Antiques Found in Virginia"
Published in 1954

MATHEMATICS TEACHERS
Mr. Paul G. Kline
Mr. Earl C. Holsinger

Our Faculty

HOME ECONOMICS

Mrs. Joy Clougherty
Also F.H.A. Sponsor

Miss Lennis Moyers
Also Cafeteria Manager

DRIVER EDUCATION TEACHER

Mr. Floyd (Scotty) Hamilton
Also Football and
Basketball Coach

VOCATIONAL AGRICULTURE TEACHERS

Mr. I. W. Diehl
Mr. Earl S. Wine

Our Faculty

ENGLISH TEACHERS

Mrs. Betty Turner
Also Social Science

Mrs. Nellie Wampler
Also French and Guidance

Mrs. Frances Moyers
Also Science and Math.

Mrs. Mary Orebaugh

Miss Brownie Lester
Also Social Science and Guidance

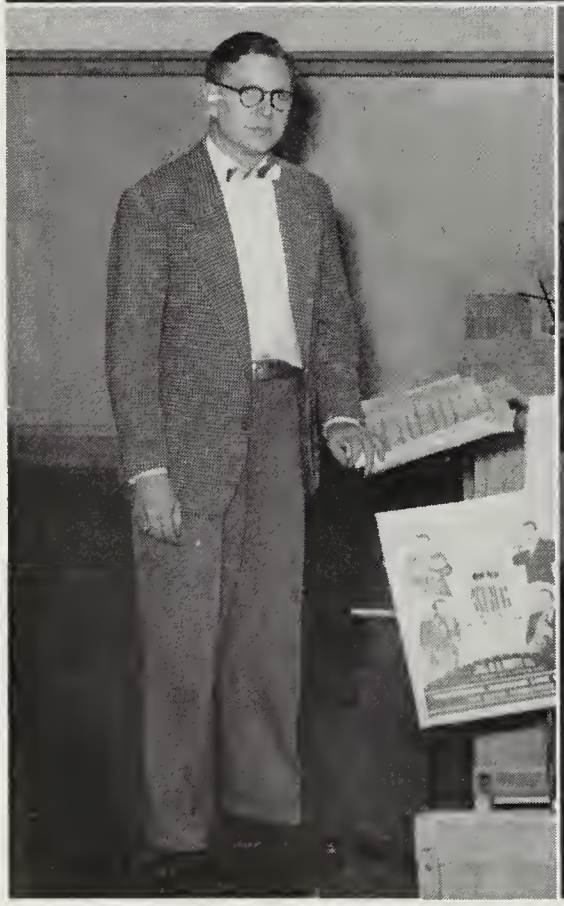

BAND DIRECTOR AND INSTRUCTOR

Mr. Eddie Branner

SCIENCE TEACHERS

Mr. Wayne Myers
Also Math., and Health and Phys. Ed.
Miss Samuella Crim

VOCAL MUSIC TEACHER

Mr. Joseph Miller
Also English, Social Science and Math.

Graduates of 1954

In the viewmaster
We stand on the bridge;
Which direction shall we choose?

To every man there openeth
A Way, and Ways, and a Way,
And the High Soul climbs the High Way,
And the Low Soul gropes the Low,
And in between, on the misty flats,
The rest drift to and fro.
But to every man there openeth
A High Way and a Low.
And every man decideth
The Way his soul shall go.

—John Oxenham

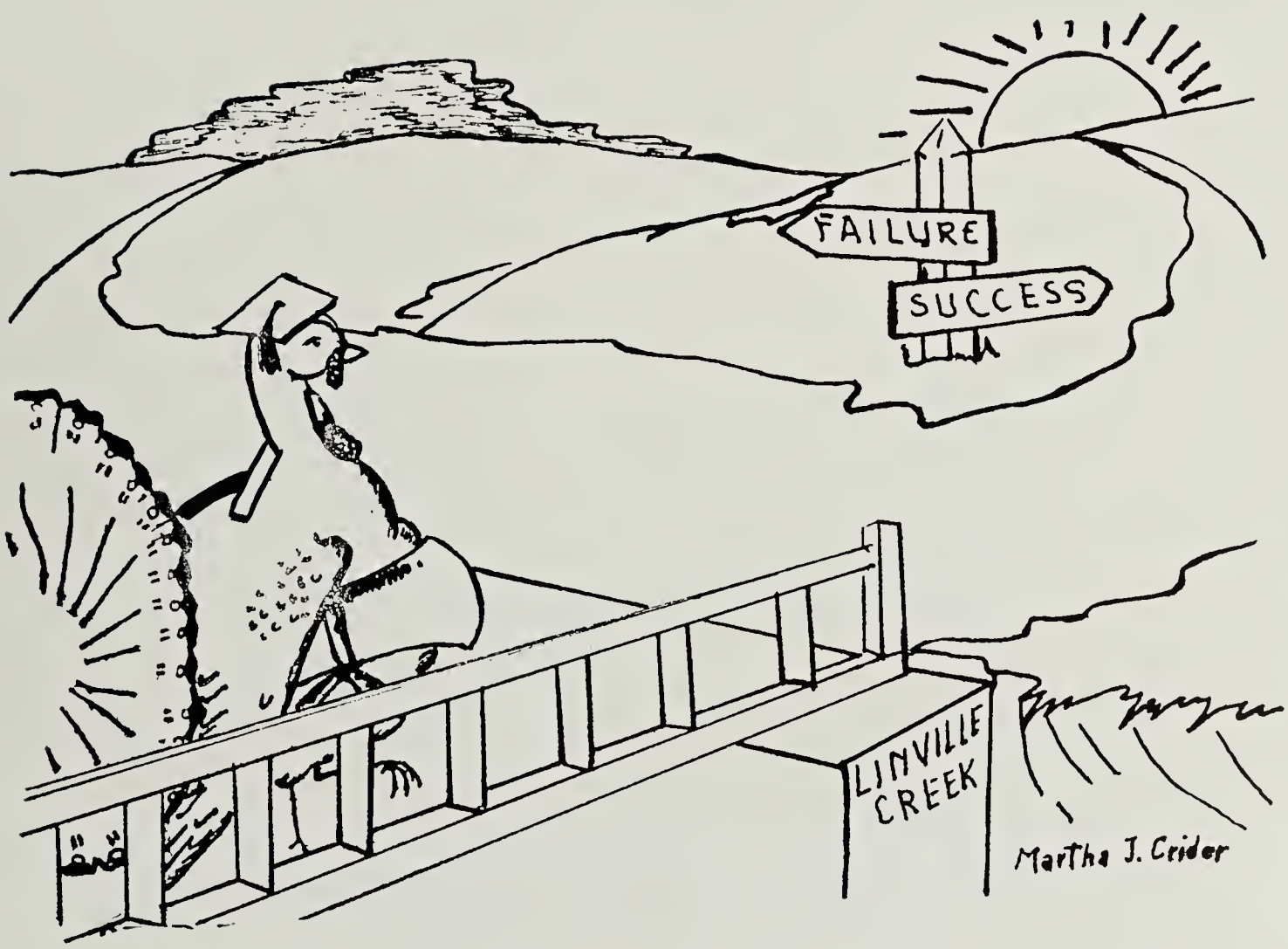

Graduates of 1954

Rhodes J. Moyers Runion R. Moyers

CLASS ORGANIZATION

President ..... Marylene Runion

Vice-President ..... Robert Moyers

Secretary ..... James Moyers

Treasurer ..... Charles Rhodes

Class Flower ..... Yellow Rose

Class Colors ..... Yellow and Green

Motto ..... *"We build the ladder by which we rise."*

Senior Sponsor ..... Mrs. Wampler

THE SENIOR REEL

We are twelve—but we have come from many directions. Jim, Durwood, and Charlie attended the former Broadway High School and Baris Lee is from Linville-Edom. Joyce, Jean, and Richard came from Timberville and Helen joined us this year from Arlington. Bob Moyers transferred from New Market and "Al" is a German exchange student. Marylene moved here from Mt. Sidney, and Hugh used to attend Millboro High School.

When we look into the viewmaster, we see, not only many localities, but many possibilities for the future. Four belong to the mixed chorus, five play basketball, five play football, and we represent F.F.A., pupil advisory groups, and publication staffs. We are small, but have big visions.

Graduates of 1954

ANNA JEAN BLOSSER

Happy-go-lucky
Friend to all
Willing to help

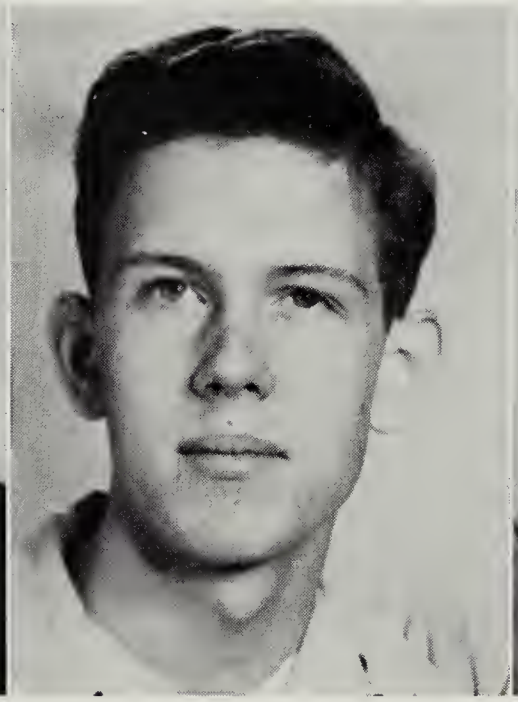

ALBRECHT BOTTCHER

Interesting
Serious minded
Cooperative

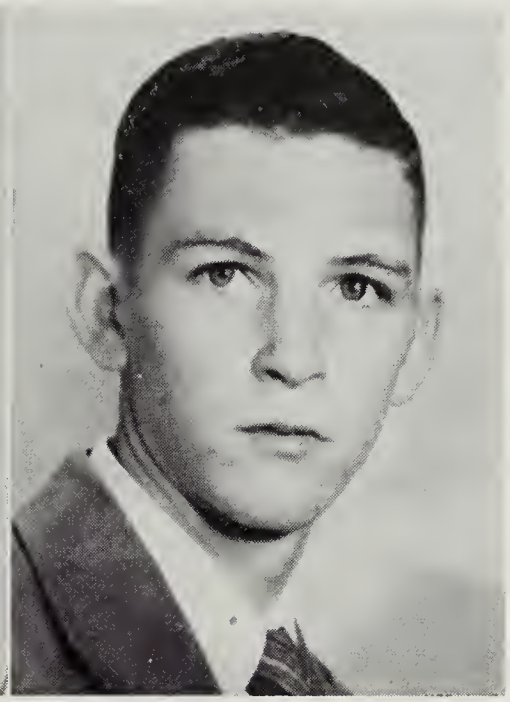

DURWOOD CUSTER

Reserved wit
A little of everything
Always there. Where?

Shorty Al Woody

Graduates of 1954

BARIS LEE DEPOY

Quiet type
A future housewife
Friendly

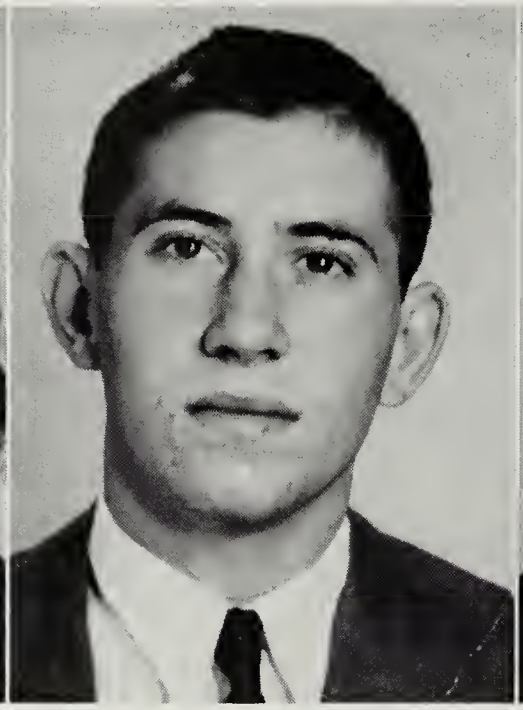

RICHARD DRIVER

Private interests
Shoots pool
Bashful?

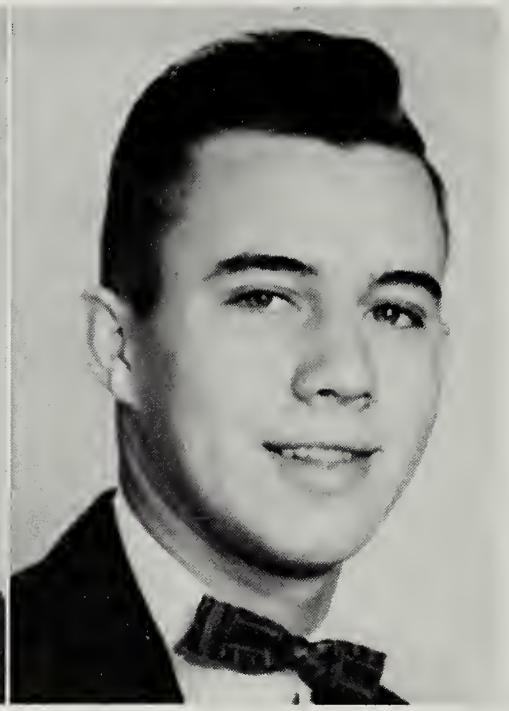

ROBERT MOYERS

Never a dull moment
Witty remarks
Confusing

Susie

Stitch

Bob

Graduates of 1954

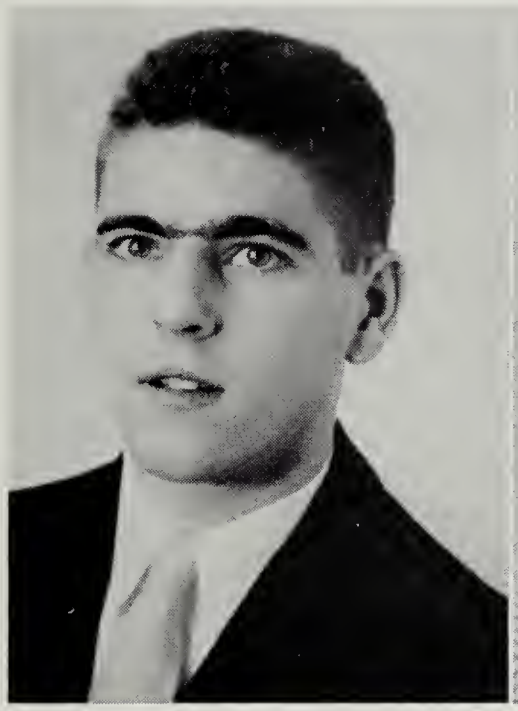

JAMES MOYERS, JR.

Singer
Athlete
All around fellow

CHARLES RHODES

Here, there, and everywhere
Teachers' pest?
Never misses a thing

MARYLENE RUNION

Pleasing personality
Basketball
That southern accent

Jim Onion Charlie

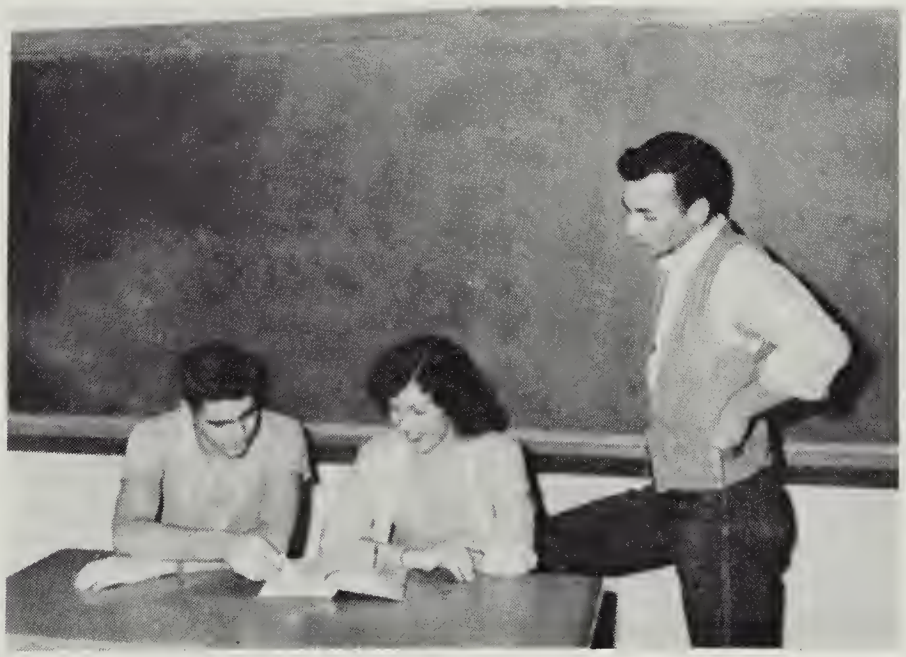

Graduates of 1954

HUGH SMITH

Calm
Biggest pest
Dependable

JOYCE STRICKLER

Slow smile
Pleasant
Likes to talk

HELEN SWATS

Capable
Studious
Doesn't miss a game

Joy Hugo Blondie

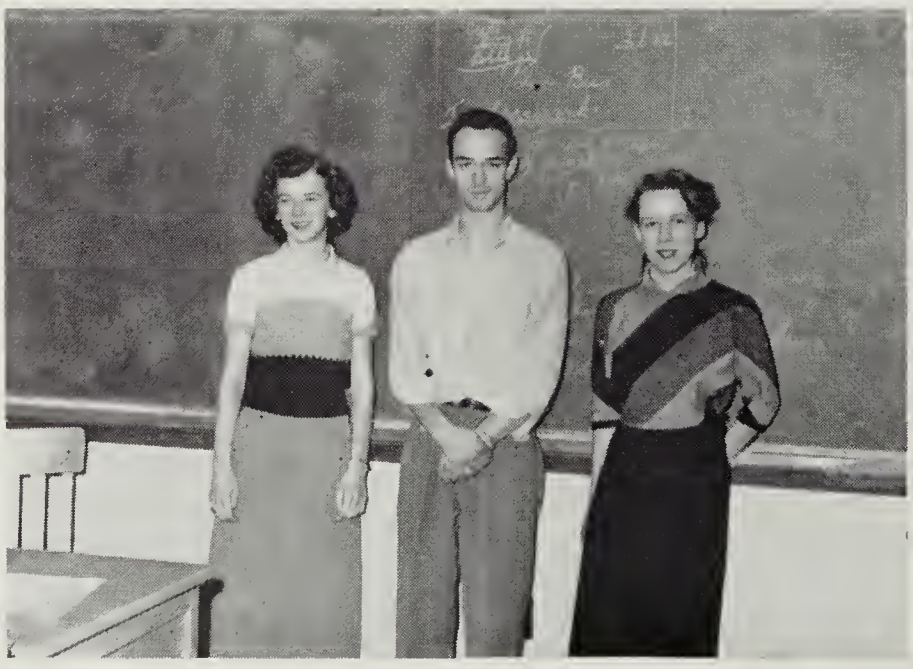

Our Classes

"And we mount to its summit,
Round by round." Holland

1955
Just one year more;
Success I view,
The future in store.

1956
Two years remain;
I must work,
The goal to gain.

1957
Three years yet;
Opportunities and friends
To be met.

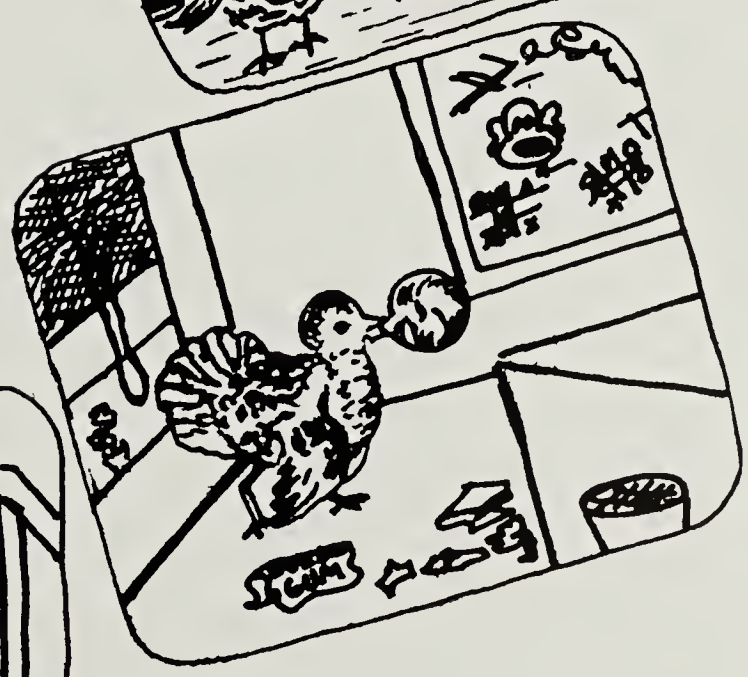

1958
"Four years to go;
A good reputation
Is wise, you know."

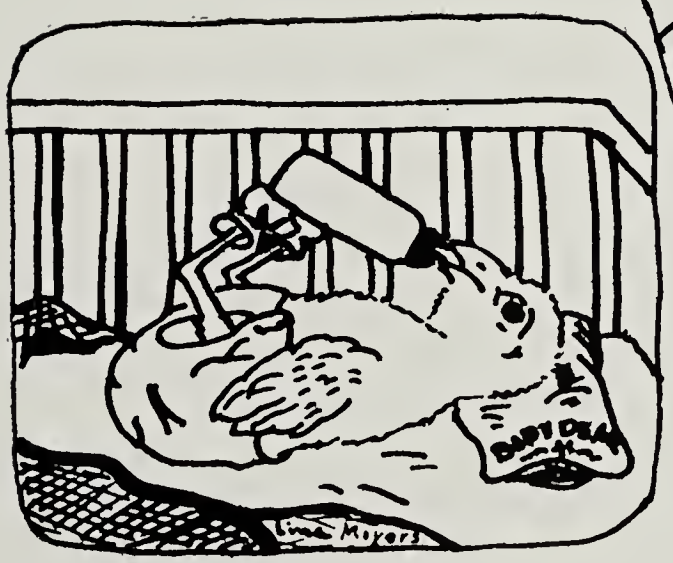

Class

Rohart Reamer Wine Funk

ORGANIZATION

President ..... Shelby Funk
Vice-president ..... Martha Rohart
Secretary ..... June Wine
Treasurer ..... Phoebe Reamer

As we look at the eleventh grade reel, we count a group of ninety-eight talented juniors. From this ninety-eight, six are represented in the F.F.A., while eleven are in the F.H.A. Musically interested, eleven are in the band, twenty are in the mixed chorus, and two are in the glee club. Nine of the eleven girls known as "Melody Annes" are from our class. Participating in sports are twelve girls and twelve boys. Seven are taking art. In addtion to this we are represented on the newspaper and the annual staffs. In the newly organized Science Club, there are 13 members from the junior class. Our talent show proved to be a success and was enjoyed by all.

Our sponsors are Miss Thompson, Miss Lester and Mrs. Wampler.

# of 1955

Helen Albrite
Thomas Allebaugh
Jane Arehart
Margaret Arehart

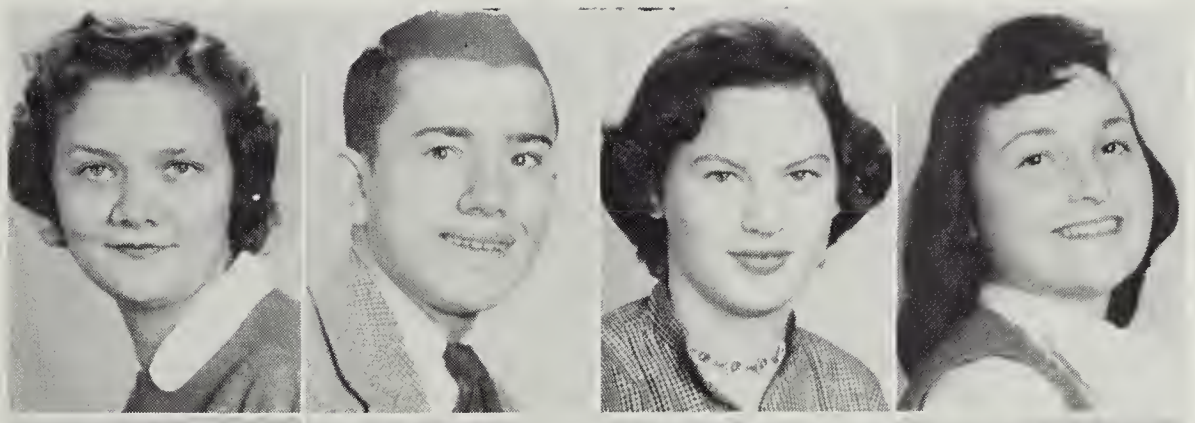

Ivan Barb
Robert Bowman
Shirley Branner
John Breneman

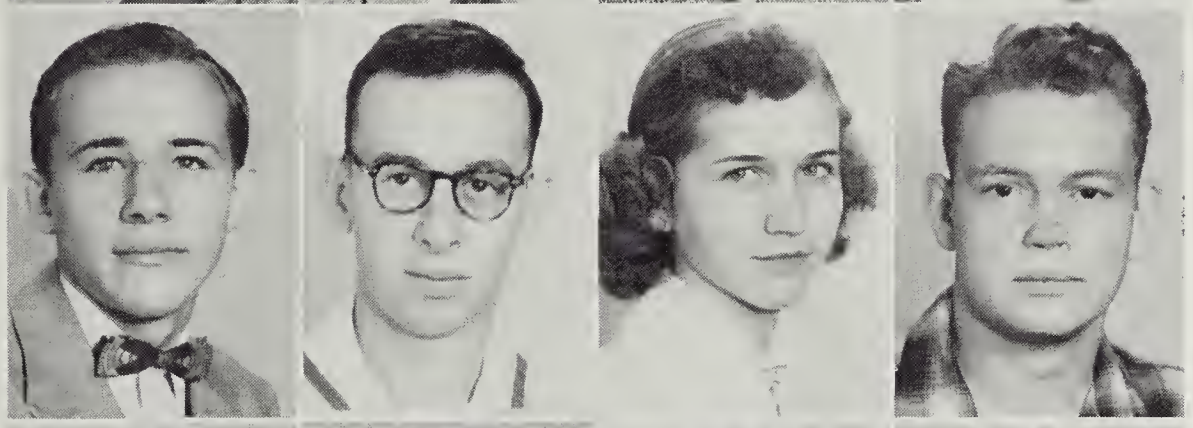

W. T. Burruss
Colleen Bushong
Amelia Carr
Warren Carr

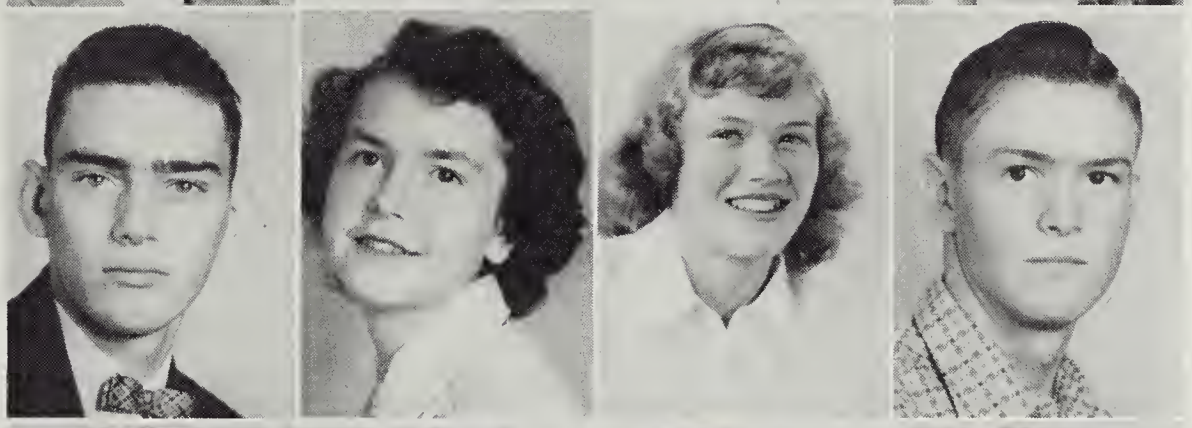

Violet Carr
Ashalene Cline
Charlotte Combs
Helen Comer

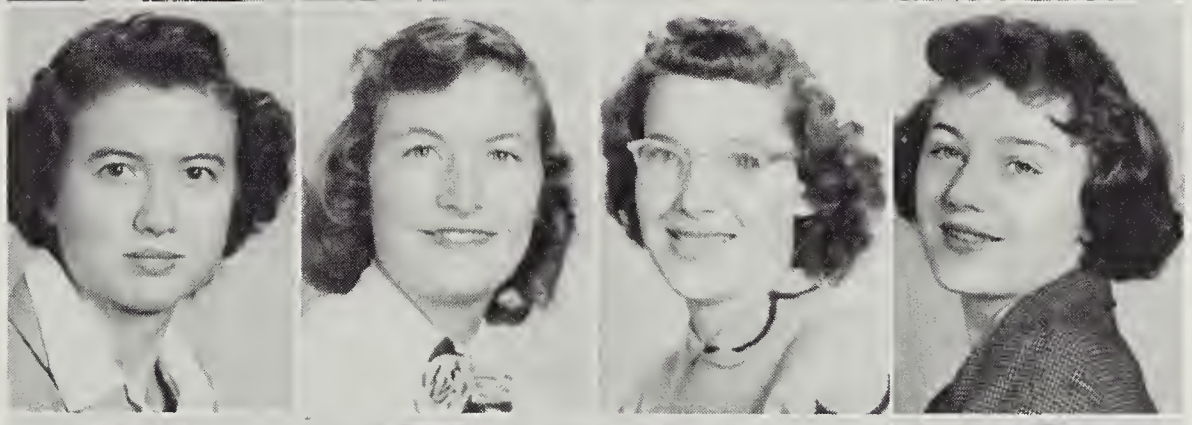

Rosa Lee Comer
Gerald Crider
Martha Crider
Alice Dove

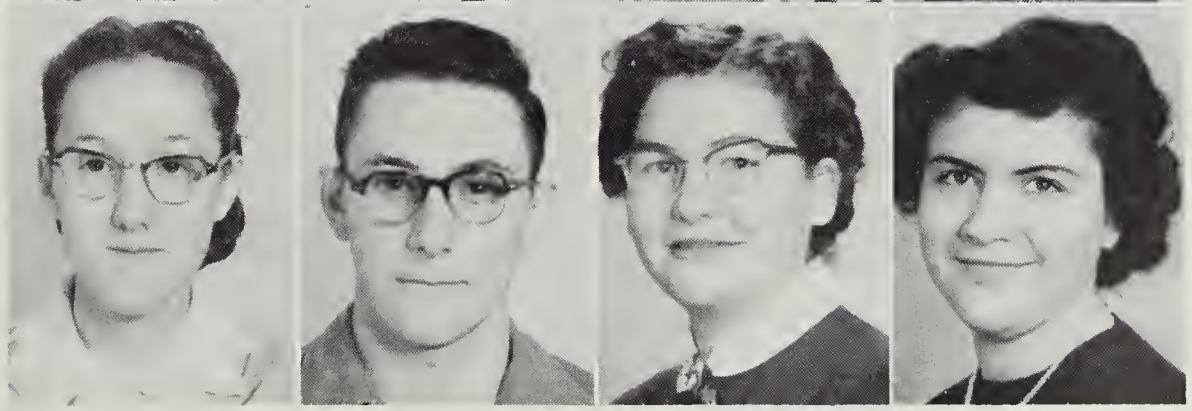

Class

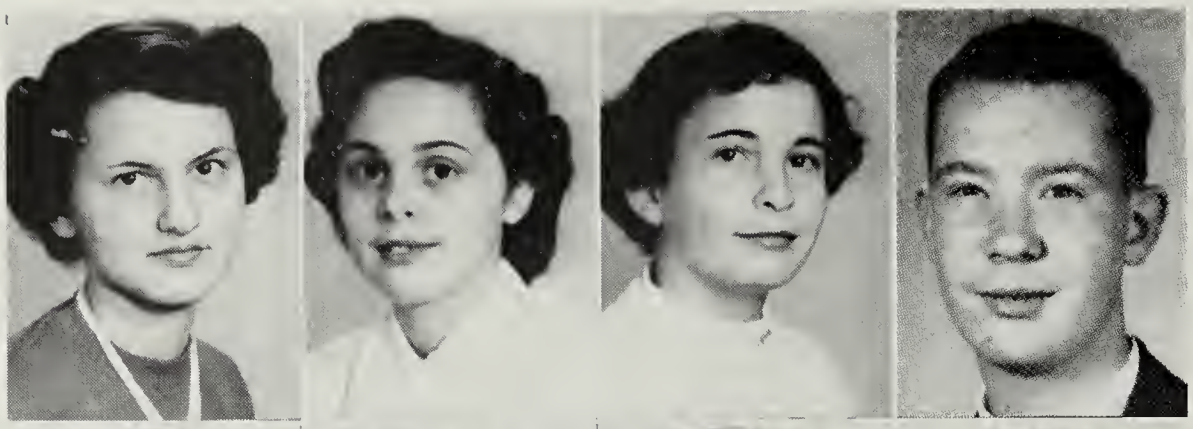

Ava Dove
Jean Dove
Nancy Driver
Bill Drury

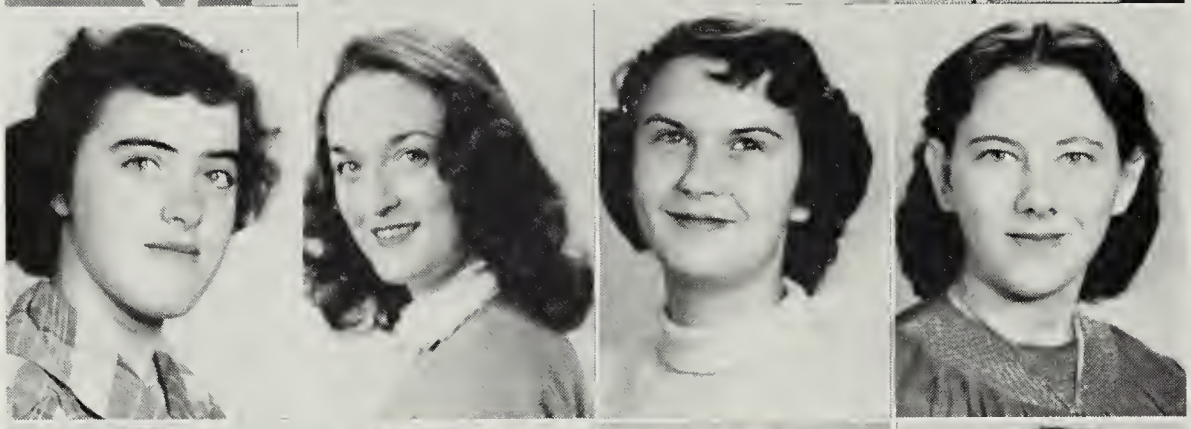

Joy Fulk
Margaret Fulk
Shelby Funk
Loretta Garber

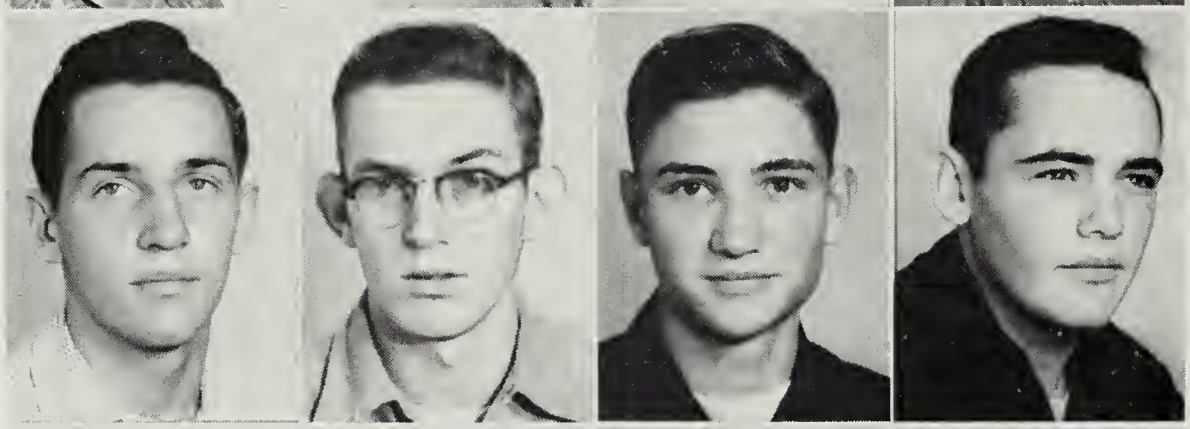

Clifton Good
T. William Good
Charles Grimm
Charles Halterman

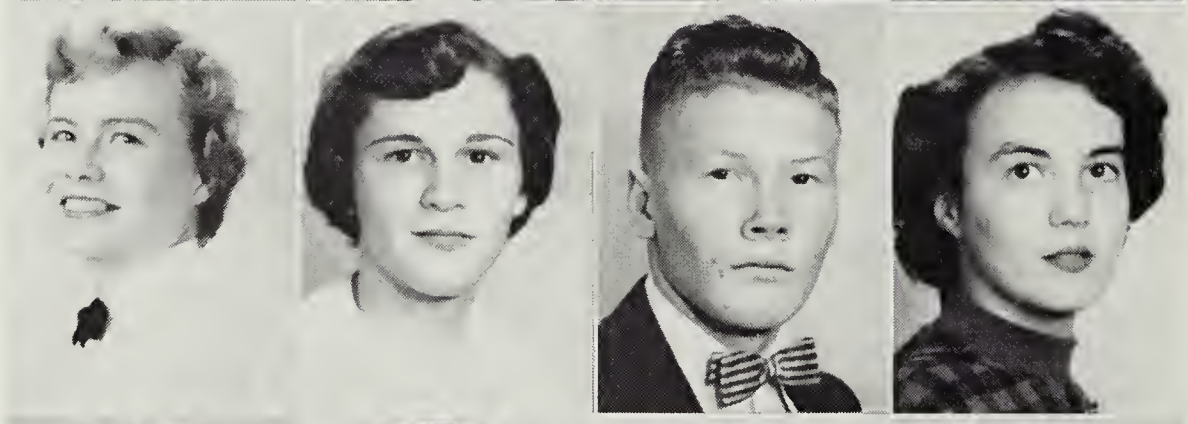

Janice Hartman
Verl Hawse
John Helbert
Rachel Hill

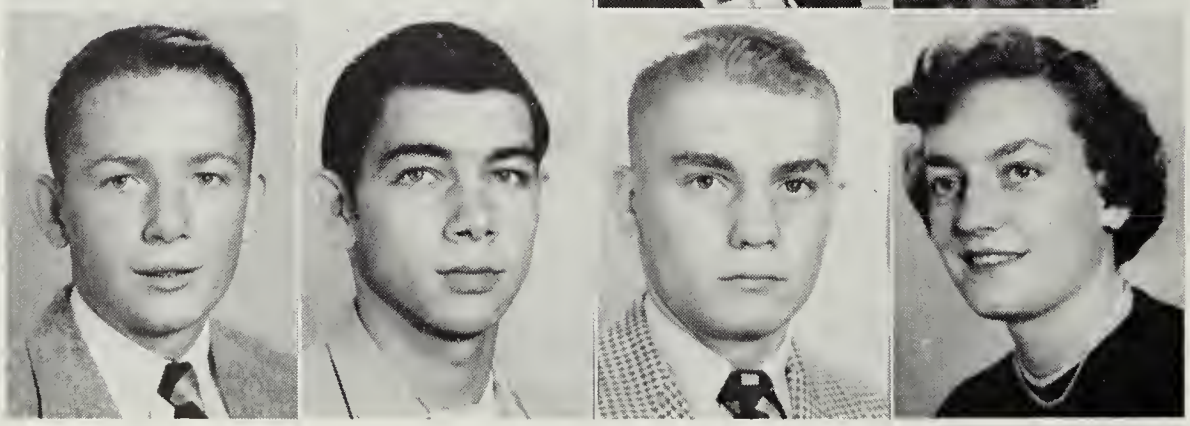

Nelson Hillyard
Jim Hinegardner
David Hoover
Lois Huffman

# of 1955

Emily Humphrey
Barbara Ikenberry
Garth Kagey
Kenneth Kline

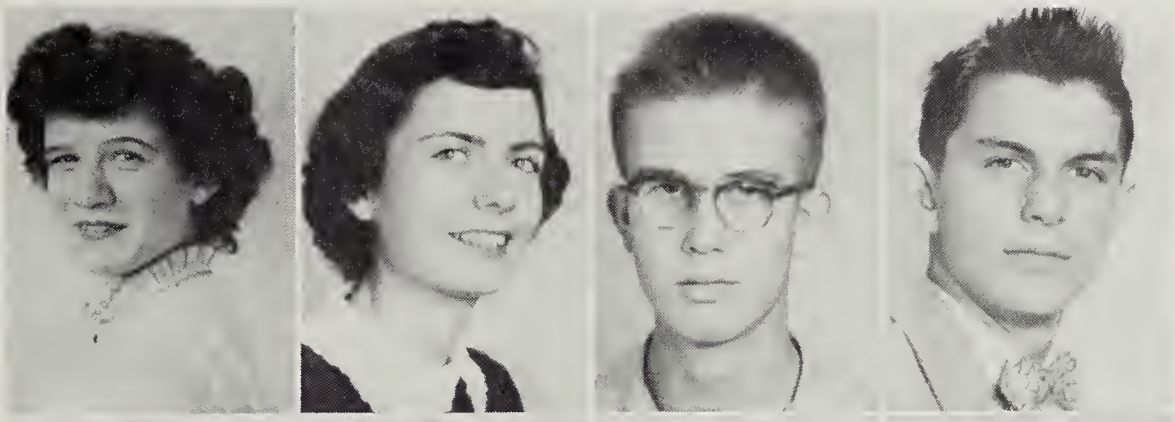

Nancy Kline
Nelson Layman
Gail Lytton
Shirley Malnor

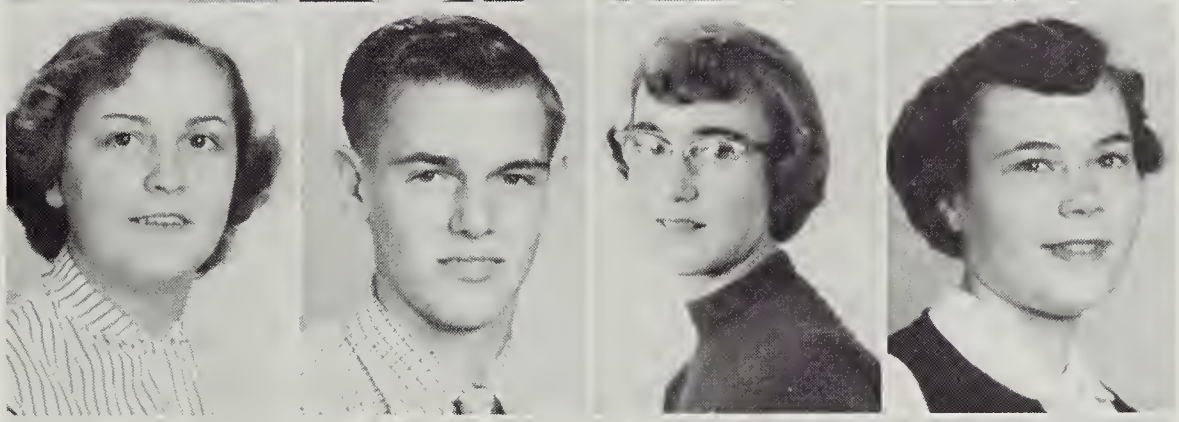

Carroll Manning
Alde McMullen
Anne Miller
Janice Miller

William Miller
Ina Mitchell
Mary Mitchell
Dick Morgan

Louise Moyers
Joe May
Carolyn Nash
Jo Ann Neff

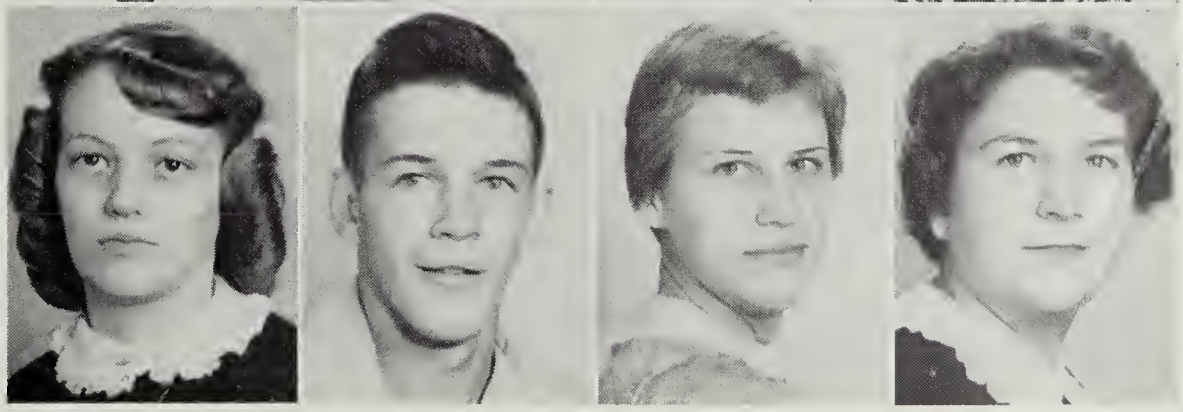

Class

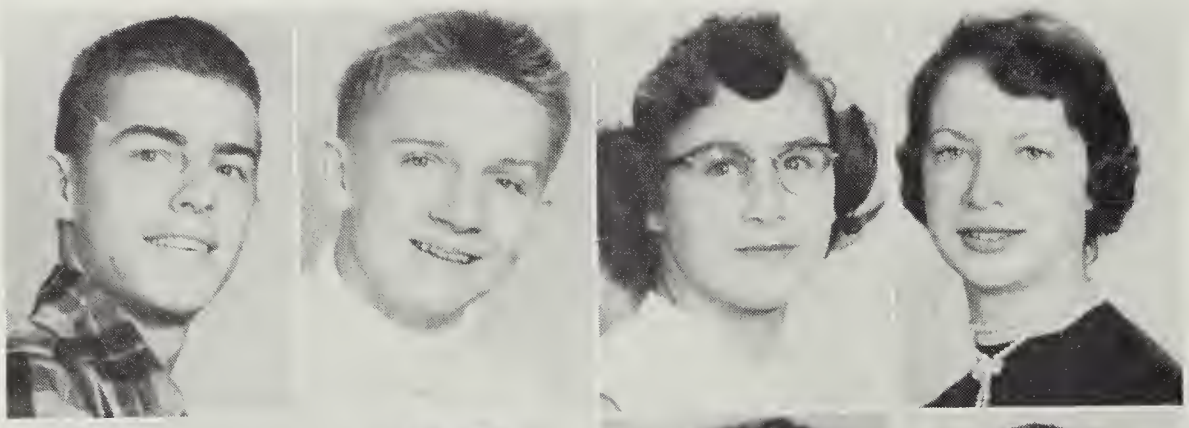

Fritz Orebaugh
Charles Pennybacker
Sylvia Phillips
Phoebe Reamer

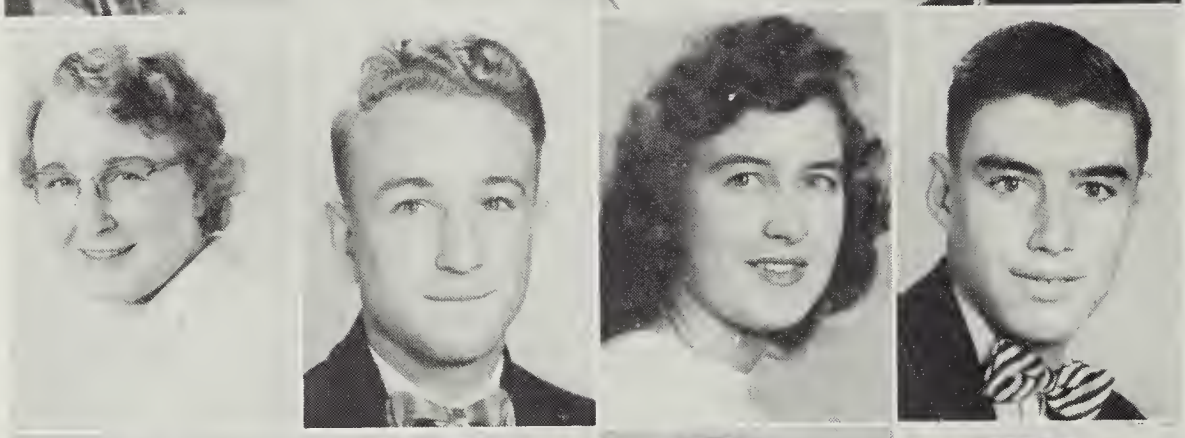

Ellen Reed
Stanley Reed
Volga Reynolds
Leonard Riggleman

Evelyn Ritchie
Joan Ritchie
Martha Rohart
Katherine Ryman

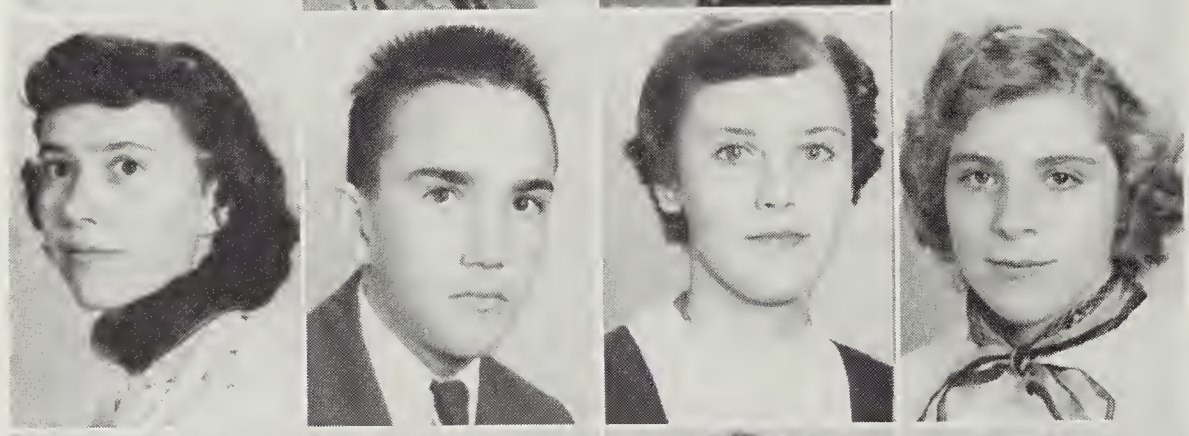

Merlin See
Phillip Sharpe
Phyllis Shifflett
Madeline Shoemaker

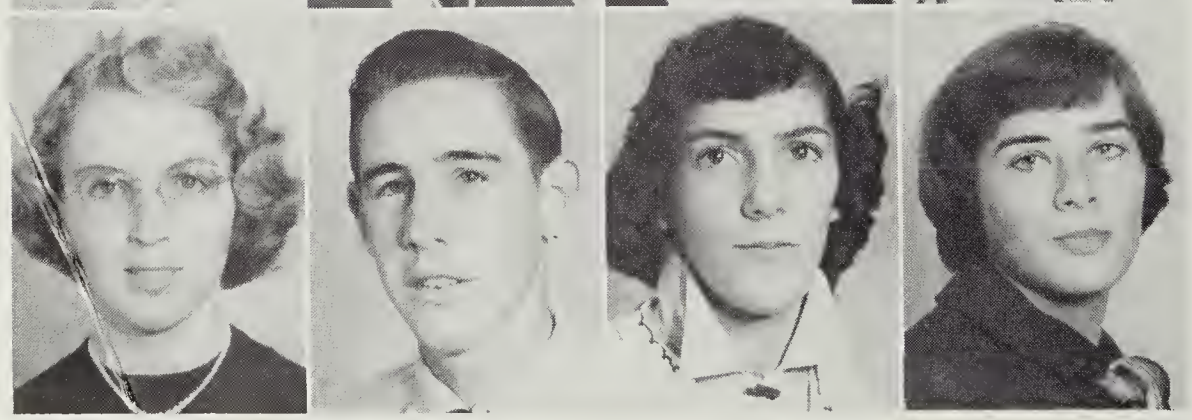

Shirley Smith
Bobby Spitzer
Shirley Spitzer
Violet Staub

# of 1955

Phyllis Strickler
Alice Stultz
Jane Thomas
Marion Thompson

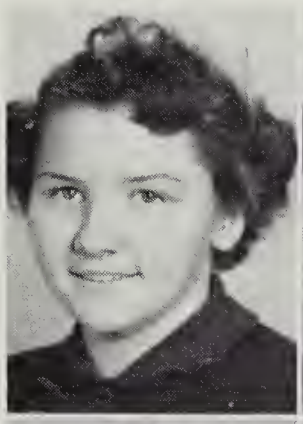

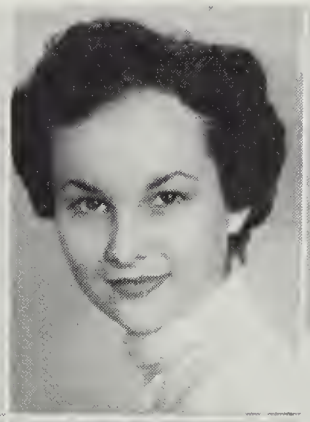
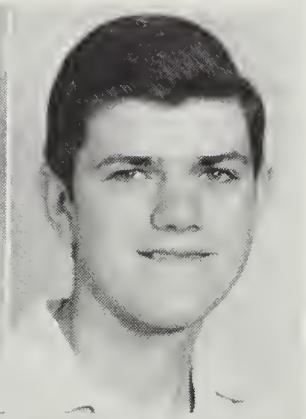

Donald Turner
Jean Turner
Marvin Turner
Nancy Walton

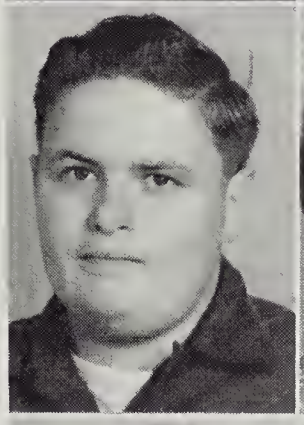

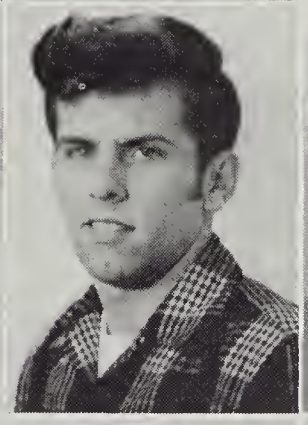

Jerry Wampler
Thane Wilkins
Lowell Will
John Williams

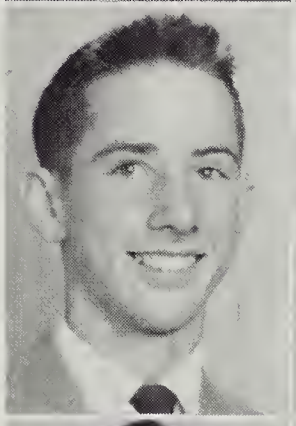

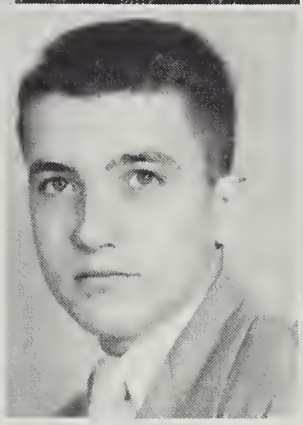
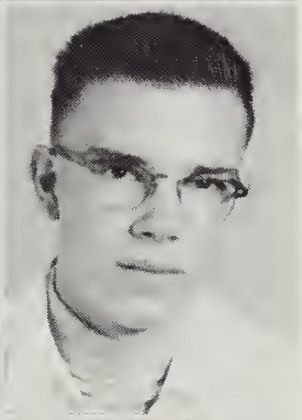

Joyce Williams
Evelyn Wilt
June Wine
Mildred Wine

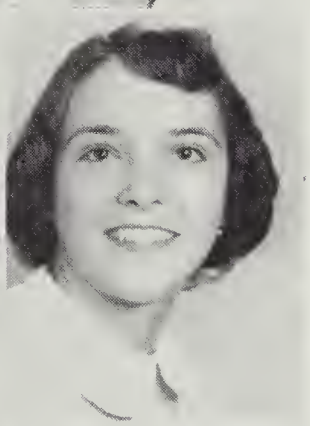

William Wine
Genevieve Winegard

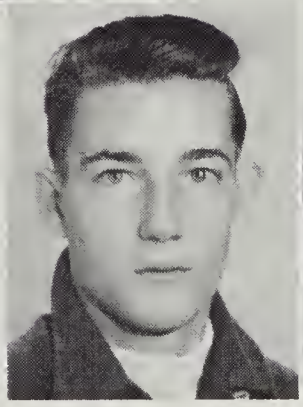

Our Talent Show

Class of 1956

Will Wenger Hinton Good

ORGANIZATION

President ..... Sylvia Will
Vice-President ..... Winston Wenger
Secretary ..... Yvonne Hinton
Treasurer ..... Billy Good

OUR ACTIVITY REEL

A further glimpse into the viewmaster reveals an industrious group of tenth graders. We had twenty-four boys and girls who participated in athletics; twenty six in vocal music, and ten classmates were members of the school band.

We had an artistic group of thirty six students enrolled in art classes. Twenty-three girls were members of the F.H.A. Club. Twenty two boys were members of the F.F.A. Club.

Forty-seven sophomores took drivers' training class this year.

The last class activity we see is the sophomore talent show, in which our talented and willing classmates joined together to perform and display their various talents for us.

Our sponsors were Mrs. Orebaugh, Mrs. Bruce, Mr. Long, and Miss Andes.

Class

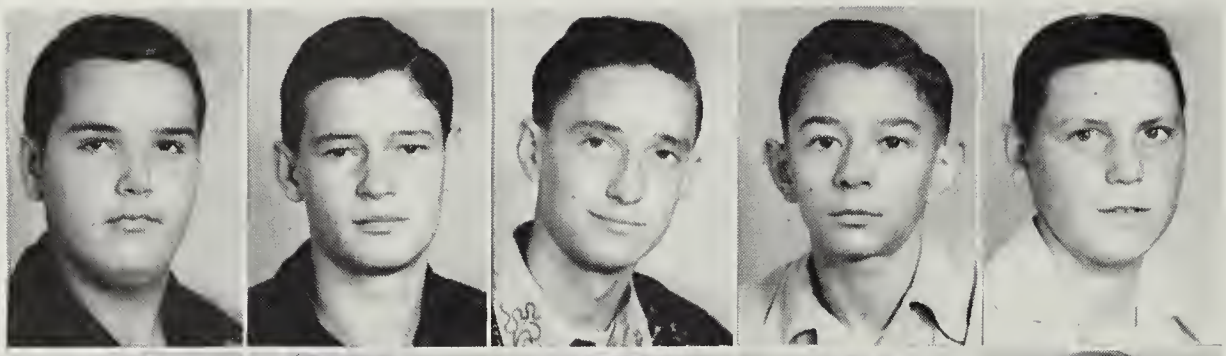

Richard Armentrout
Donnie Bare
Donald Bible
Henry Biller
Weldon Bodkins

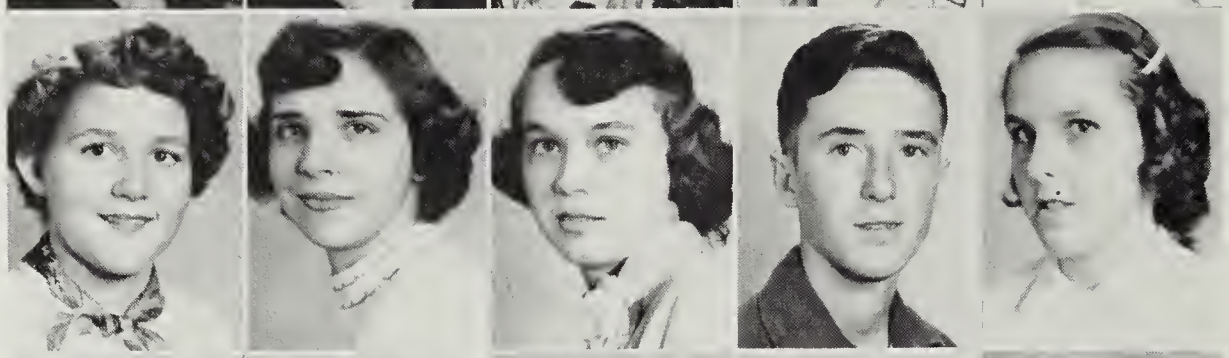

Joyce Breneman
Louise Bridges
Delores Burgoyne
Melvin Campbell
Jo Ann Caplinger

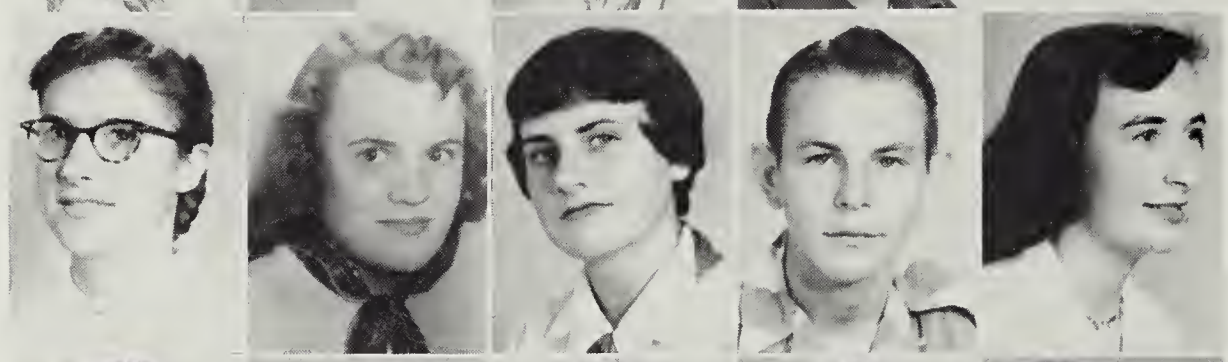

Lois Caplinger
Genevieve Clark
Patricia Mae Coffman
Jerry Cooper
Janet Cootes

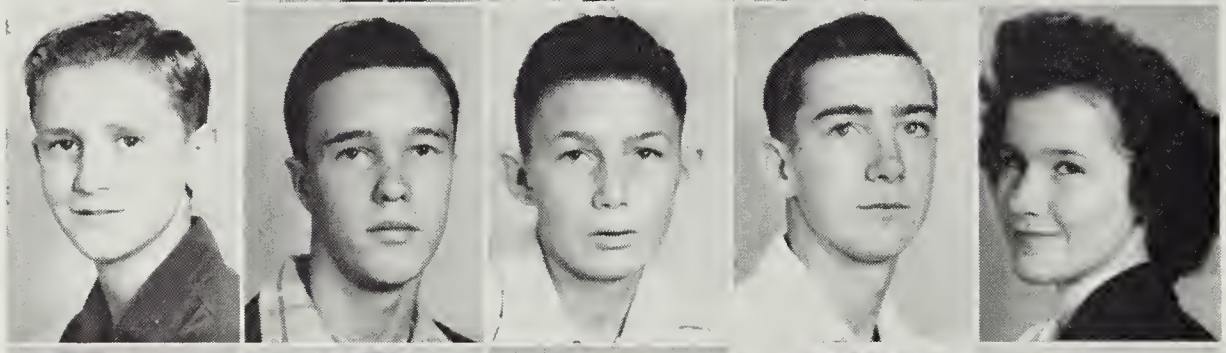

Beverly Davis
Kenneth Davis
Gaynelle Deavers
Billy Dove
Janet Dove

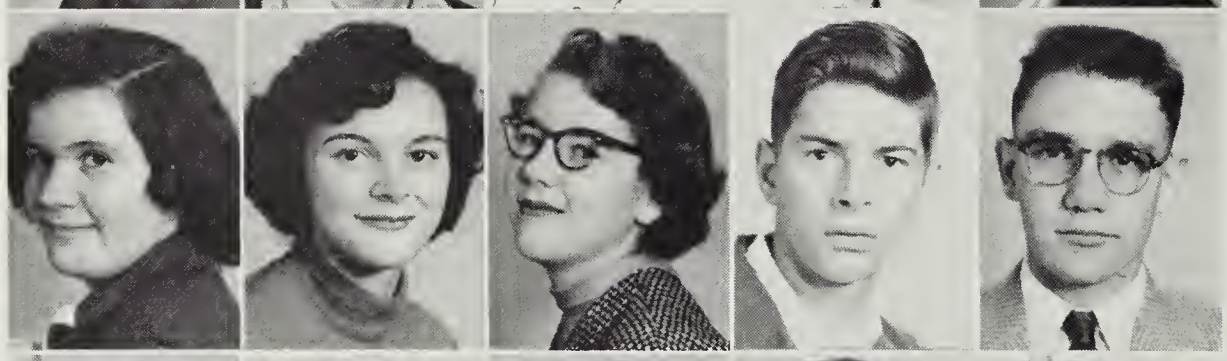

Jeanette Dove
Shirley Dove
Janice Early
Boyd Estep
George Fawley

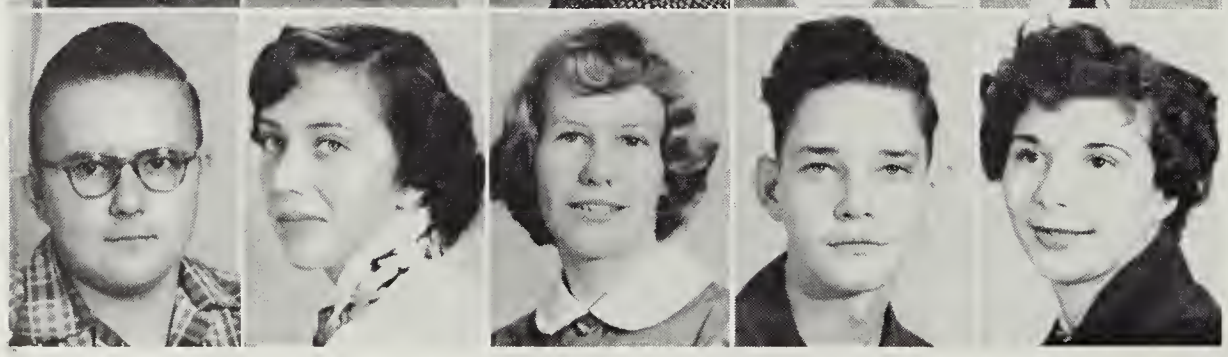

Allen Fitzwater, Jr.
Joyce Fitzwater
Anna Margaret Fulk
Bobby Fulk
Connie Fulk

# of 1956

Carole Funk
Gloria Glass
Bobby Good
June Good
William Good

Eilene Harpine
Irene Harpine
Mary Hawkins
Anna Lee Hess
James Hillyard

Jack Hinegardner
Charlotte Hinkle
Yvonne Hinton
Richard Hollar
Anna Holsinger

Catherine Holsinger
Jane Hoover
Caroline Hounshell
Elaine Hughes
Donnie Jameson

Ralph Kagey
Ronald Keister
Leona Keller
Ruby Kile
Marietta Lam

Kay Lambert
Hugh Landes
Jerry Landes
Lane Lantz
Naomi Lantz

Class

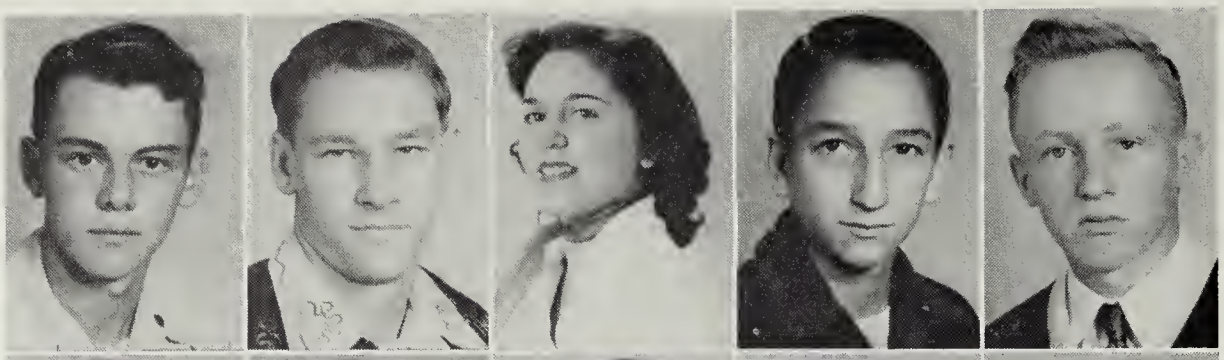

Leon Lohr
Carl Long
Joyce Lytton
Donald Martz
George Mason

Everette May
Linda Moyers
Penelope Mundy
Carolyn Myers
James Neff

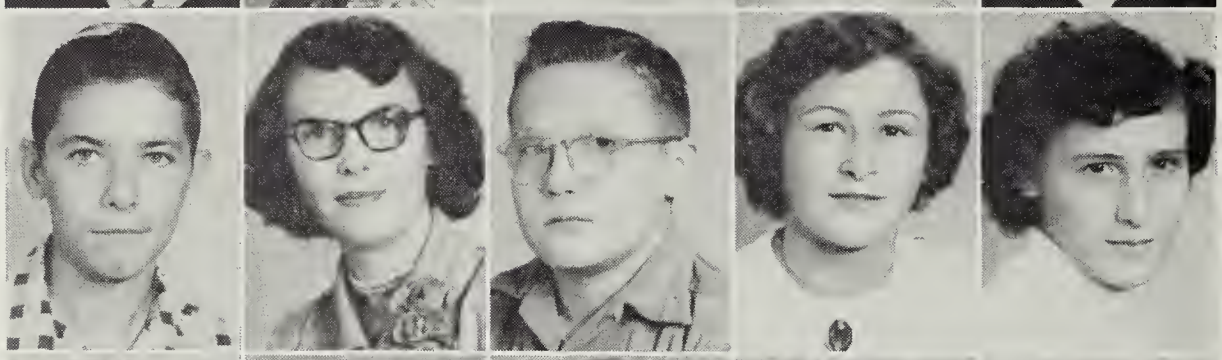

William Nesselrodt
Arlene Orebaugh
Donald F. Pattee
Faye Pence
Rachel Price

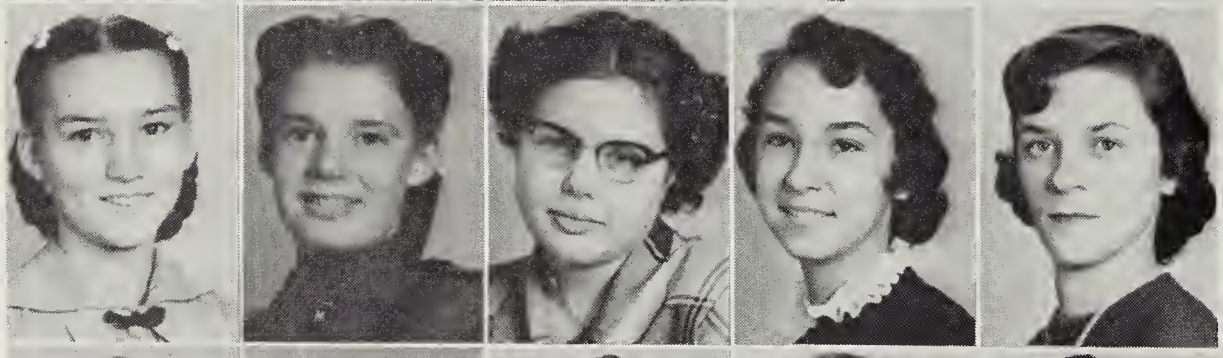

Louise Reedy
Mary Reedy
Thelma Reedy
Janet Reid
Margie Riggleman

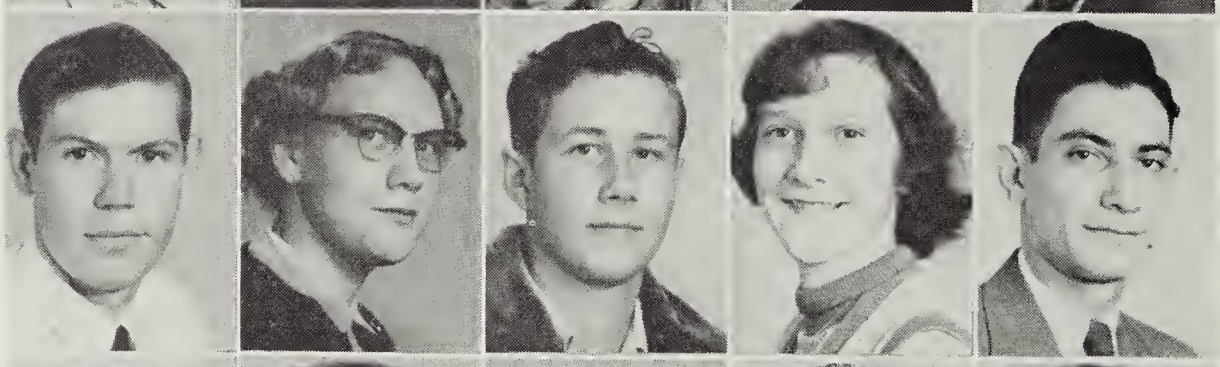

Paul Riggleman
Ina Fay Rimel
Larry Ritchie
Mary Wilson Ritchie
Robert Ritchie

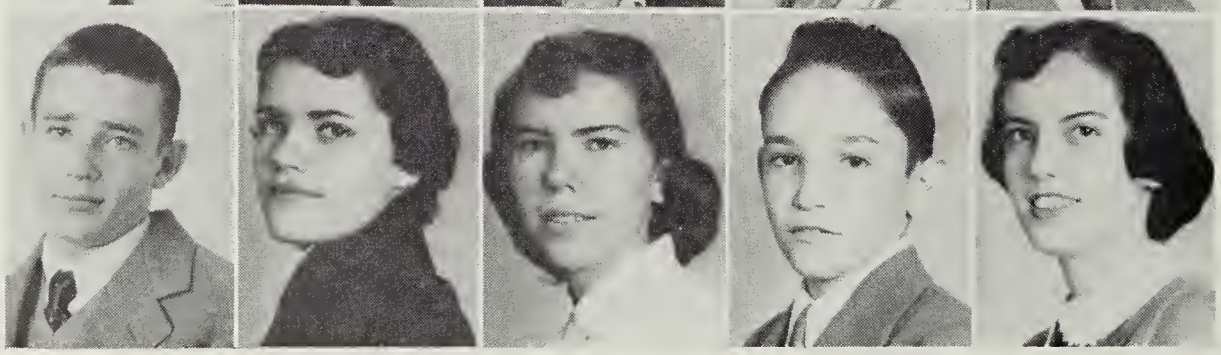

Benny Robinson
Mary C. Rohrbaugh
Janet See
Richard Sharpe
Joyce Shipe

# of 1956

John Shoemaker
Robert Showalter
Donnie Smith
Joyce Smith
Mary C. Smith

Shelvy Jean Smith
Shirley Smith
William Smith
Loretta Snyder
Arlene Sonifrank

Tenny Stayner
Geraldine Stepp
Everette Strickler
Carroll Stroop
Mary Stultz

Betty Summers
Catherine Summers
Ruth Swope
Kingsley Trumbo
Mary Sue Trumbo

Clayton Turner
Eleanor Turner
Eva Nell Turner
Gary Turner
Phyllis Turner

Wilson Turner
Catherine Tusing
Donnie Tusing
Barbara Vaughan
Jean Wampler

Class of 1956

Winston Wenger
Gary Lee Whetzel
Ida M. Whetzel
Ramona Whetzel
Robert Whissen

Mayre White
Donald Wichael
Eunice Williams
Janet Williams
Sylvia Will

Sue Windle
Clarence Wittig
Ronald Woodson

Not Pictured:

Betty Ann Carper
Kenneth Knight
Carl Knighting

Class of 1957

Benner May Mason Lynch

ORGANIZATION

President ..... Edna Benner

Vice-President ..... Benny May

Secretary ..... Eleanor Mason

Treasurer ..... Houston Lynch

OUR ACTIVITY REEL

In the ninth grade there are one hundred seventy-three students.

We are well represented in the various activities of the school. There are ten boys in boys' sports and nine girls in girls' sports. The girls' glee club has twenty-six members from the ninth grade, while the mixed chorus has sixteen members. Thirty-five boys are members of the F.F.A. while twenty-three girls are in the F.H.A. There are twenty-five students taking first year art. We are really proud of the fact that three of the four cheerleaders come from our class.

Our talent show revealed much talent that nobody had discovered.

Besides all this, we are represented on the student forum and on the newspaper and the annual staffs.

The homeroom teachers are Miss Crim, Mrs. Davis, Mrs. Moyers, Mr. Miller, Mr. Kline, and Mrs. Coffman.

Class

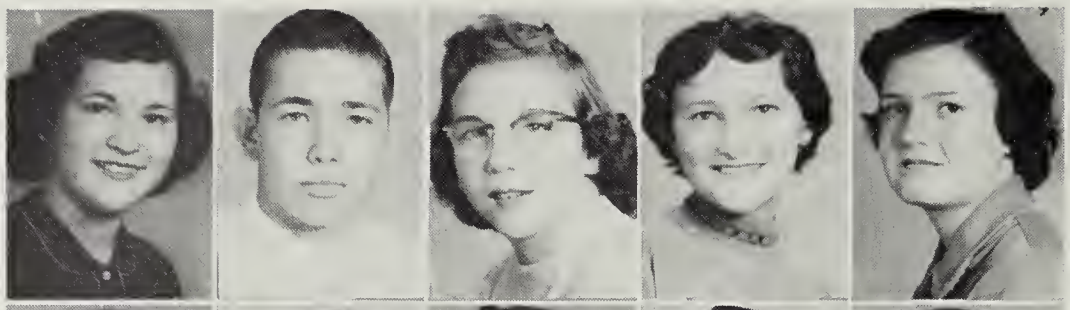

Naomi Alexander
Raymond Alexander, Jr.
Joan Andes
Nancy Arehart
Fay Ashenfelter

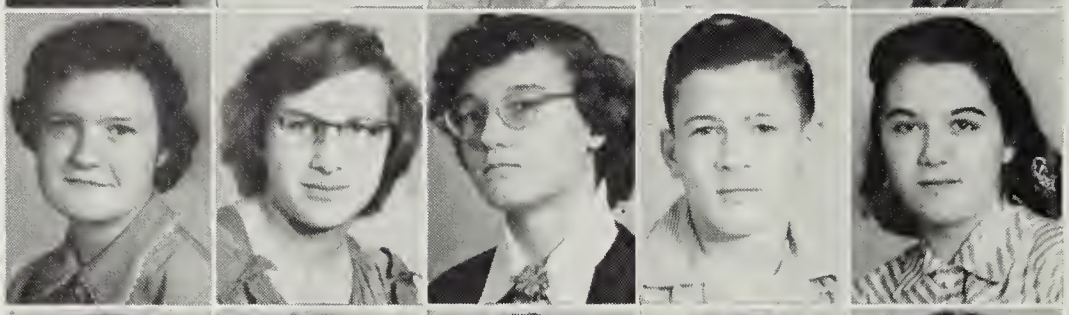

Kay Ashenfelter
Janet Baker
Lucille Baker
Charles Bare
Shelby Bare

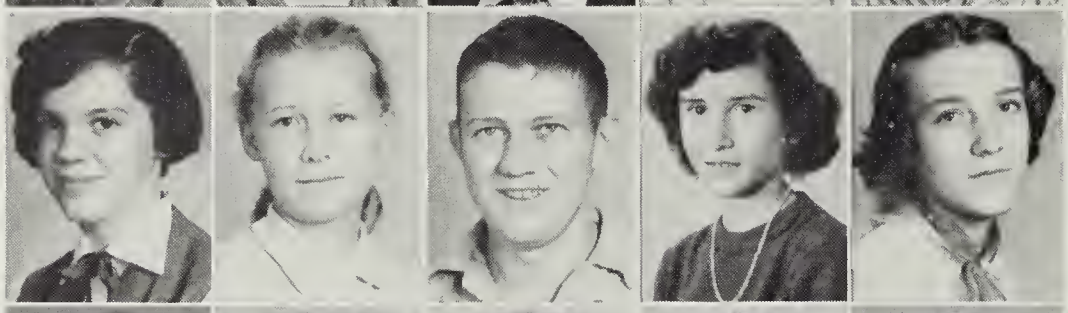

Sarah Behrens
Edna Benner
Boyd Biller
Mary Biller
Ruth Berrar

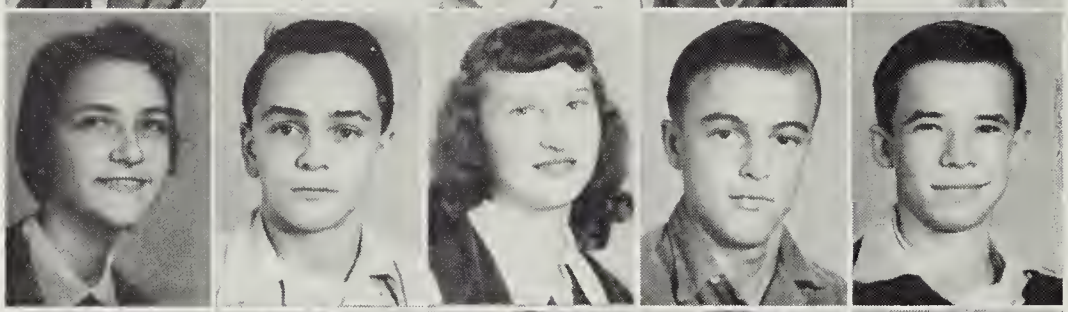

Beverly Boyers
James Branner
Nancy Branner
Robert Branner
Gary Bushong

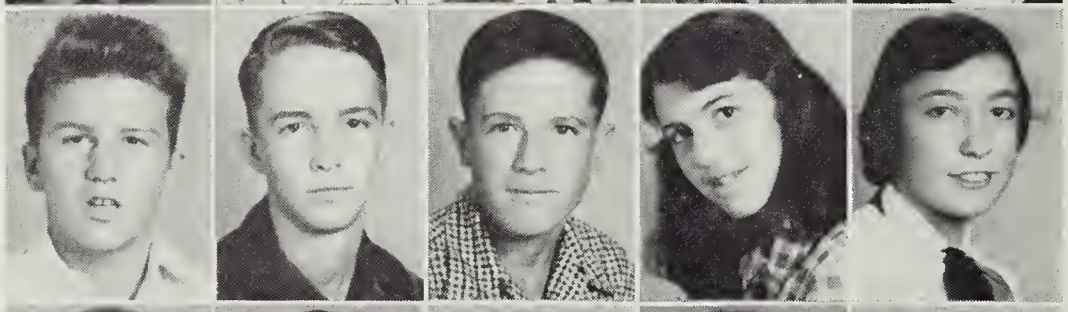

James Cain
Richard Campbell
Walter Campbell
Janalee Carr
Anita Cline

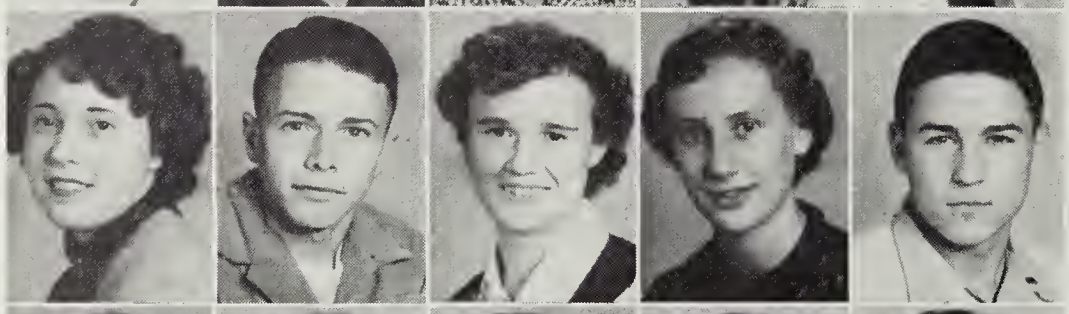

Charlotte Clinedinst
John Coffman
Pauline Coffman
Peggy Davis
Carroll Dellinger

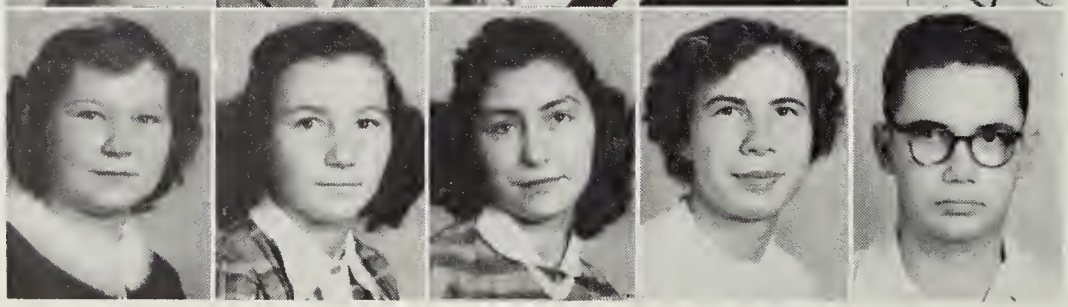

Janice Deavers
Betty Dove
Lois Dove
Nellie Dove
Paul Dove, Jr.

# of 1957

Robert Dove
Betty Driver
Janet Eaton
Geraldine Ennis
Jimmie Ennis

Eris Eye
Billy Fahrney
Floyd Fansler
Lina Fawley
Frances Foltz

Genevieve Fulk
Helen Fulk
Marcella Fulk
Nancy Fulk
Shirley Fulk

Wayne Fulk
William Fulk
Rhoda Geil
Shirley Halterman
Charlotte Hawkins

Patsy Hepner
Harold High
Ronald High
Larry Helsinger
Eleanor Hoover

Bernice Hottinger
Wayne Keister
Carroll Kennedy
Judy Kennedy
Ardella Keplinger

Betty Kline
Larrie Kline
Virginia Kline
Evelyn Knight
Marguerite Knupp

Class

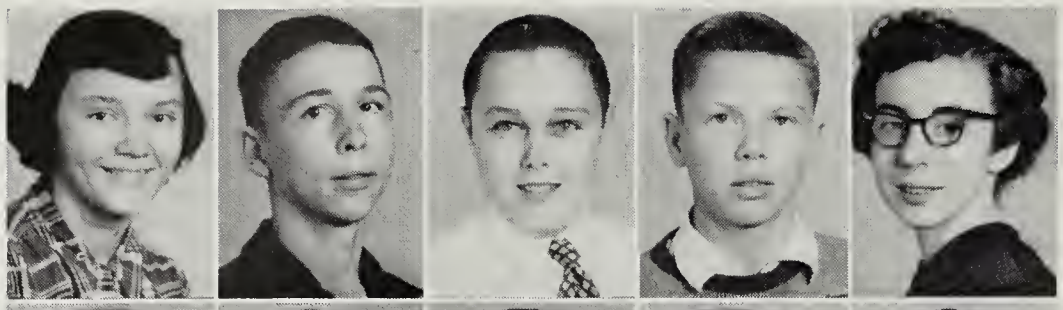

Flora Lam
Eugene Lantz
George Lantz
Wannie Lawson
Phoebe Lohr

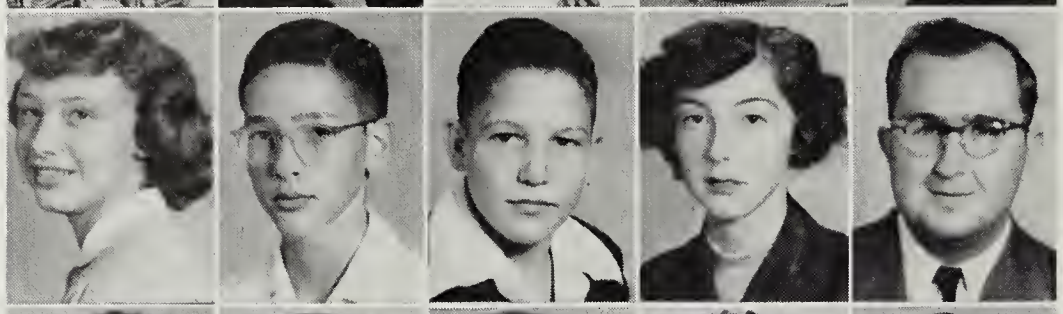

Anna Lokey
Houstin Lynch
Jimmy Martz
Loretta Martz
Paige Martz

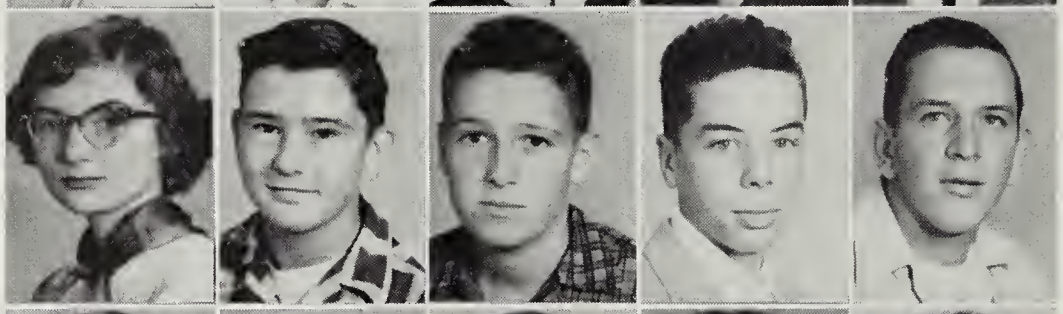

Eleanor Mason
John Mason, Jr.
Donald Mathias
Donnie Lee Mathias
Benjamin May

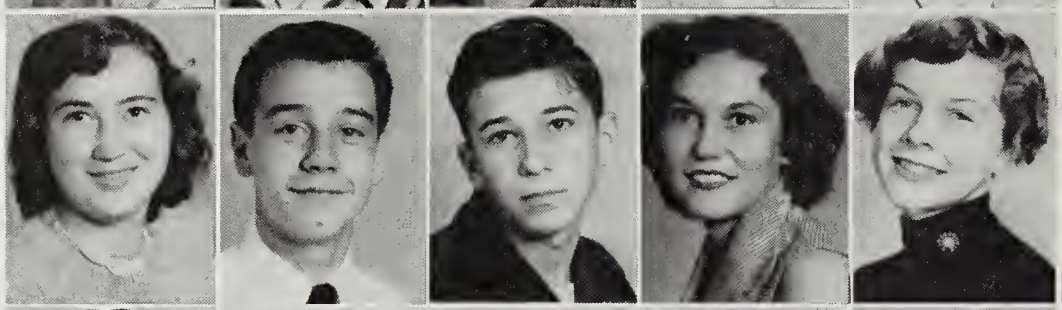

Betty May
Larry May
Charles McWilliams
Martha McWilliams
Betty Miller

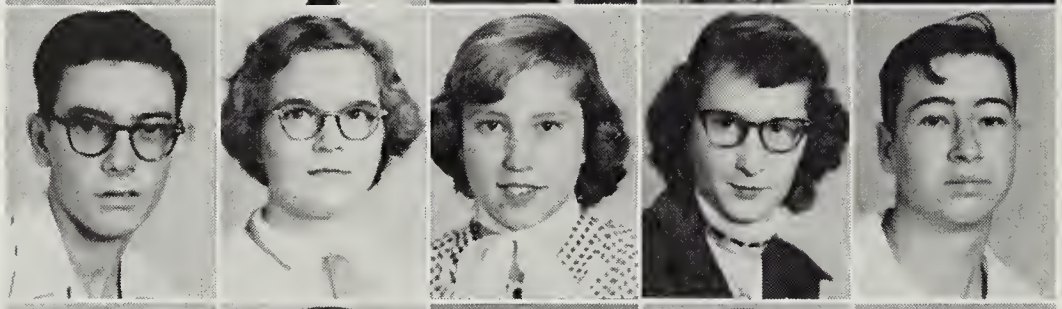

Leon Miller
Mary Miller
Violet Mills
Margie Minnick
Orville Mitchell

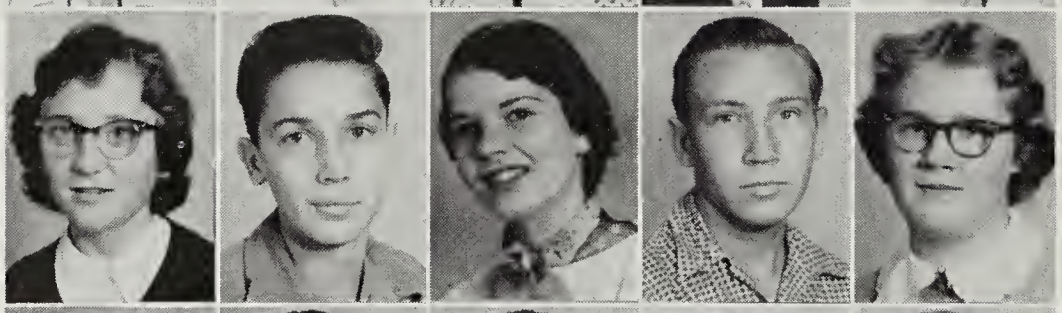

Donna Moomow
Bob Moyers
Eleanor Muntzing
Stanley Nesselrodt
Paige Pattee

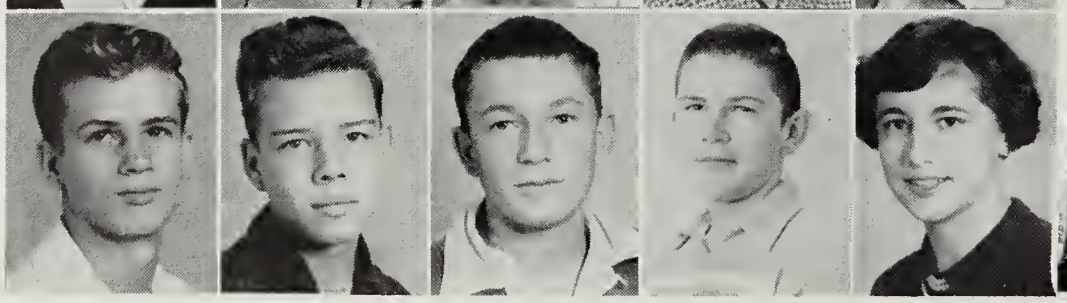

Stanley Pope
Dolin Ratliff
Steven Reese
John Rhodes
Zelda Riddle

# of 1957

Juanita Riggleman
Tommy Rimel
Boyd Ritchie
Helen Ritchie
Robert Ritchie

Robert Lee Ritchie
Ronald Rohrbaugh
Alice Runion
Faye Runion
Velma Runion

Katherine Scudder
Patricia Shifflett
Betty Shoemaker
Clarence Shoemaker
Raymond Shoemaker, Jr.

Dorothy Silvius
Betty Smith
Eleanor Smith
Gathaline Smith
Gretcher Smith

Marie Smith
Wilson Smith
Doris Southerly
Danny Spitzer
Mary Strawderman

Gary Strickler
John Strickler
Nancy Stroop
Imagene Swope
Geraldine Thomas

Elwood Thompson
Mildred Thompson
Anna Trumbo
Alice Turner
Carolyn Turner

Class of 1957

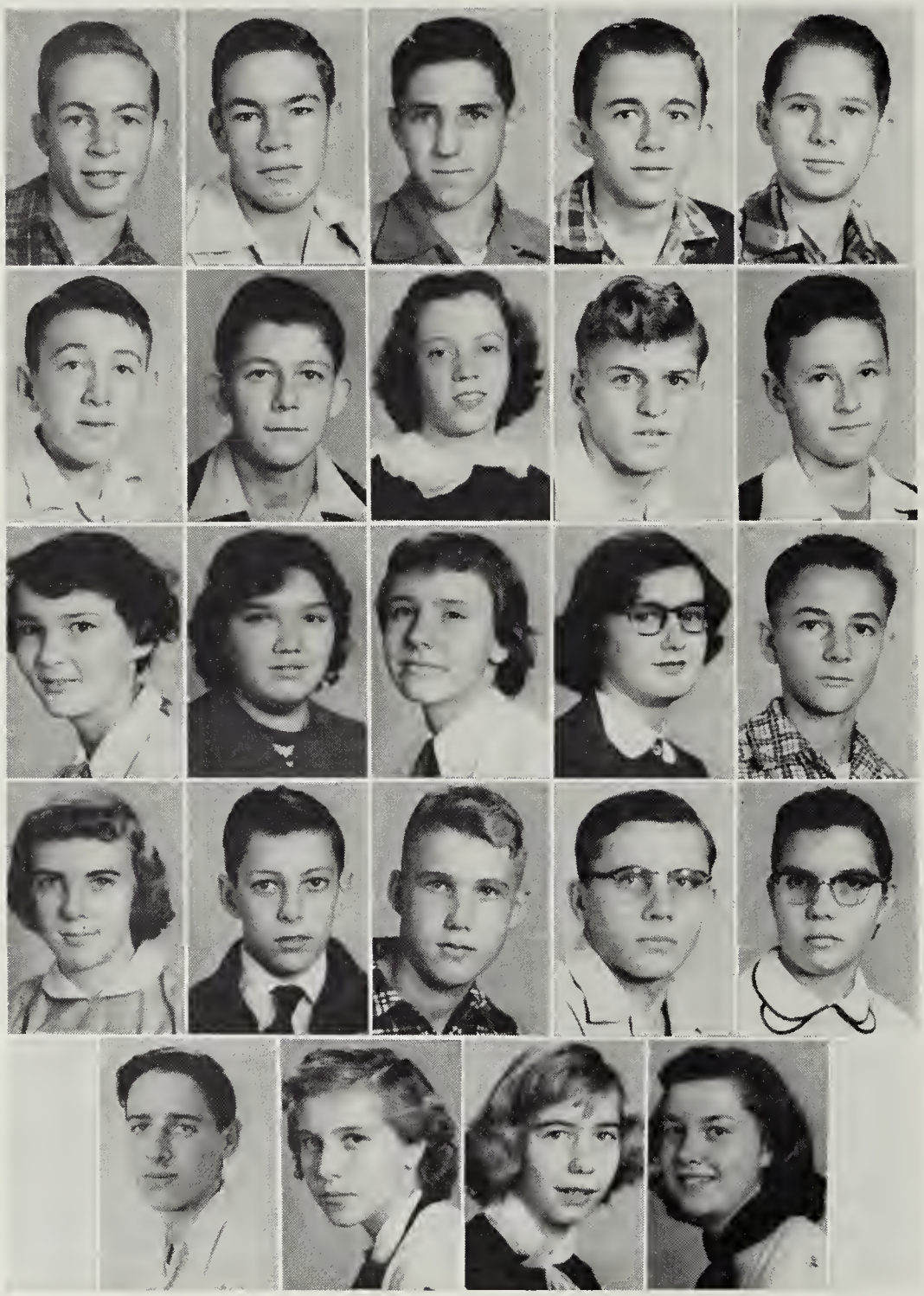

Larry Turner
Vernon Turner
Don Tusing
Donnie Tusing
John Tusing

Leonard Vaughn
Billie Walton
Helen Wampler
Curtis Ward
David Wenger

Mary White
Betty Whitmer
Geraldine Whitmer
Mary Will
Robert Wine

Norma Wittig
Walter Wittig
Edgar Yancey Jr.
Donald Yankey
Annalee Yankey

Lee Yankey
Lois Zigler
Anna Zirkle
Nancy Zirkle

NOT PICTURED:

Cletus Cave
Bonnie Crider
Robert Good
Eugene Halterman
Laura Lantz
Margaret Messick
Roland Phillips
Andrew Wimer

Class of 1958

Lohr Brock Black Zirkle Reed

ORGANIZATION

President ..... Neil Black

Vice-President ..... Judy Reed

Secretary ..... Janet Zirkle

Treasurer ..... Katherine Lohr

Annual Representative ..... Jane Brock

OUR FIRST YEAR

The eighth grade has a total enrollment of 182 pupils. We like Broadway High School because of the variety of subjects and the many other opportunities offered us. We especially like the introductory courses which are six weeks each of art, industrial art, music, exploratory business, home economnics, and agriculture. These courses discover our talents and interests and help us choose our subjects in our remaining high school years.

Our sponsors are Mrs. Stoutamyre, Mr. Eye, Mrs. Turner, Mr. Myers, Mrs. Clougherty, and Mr. Holsinger.

Class

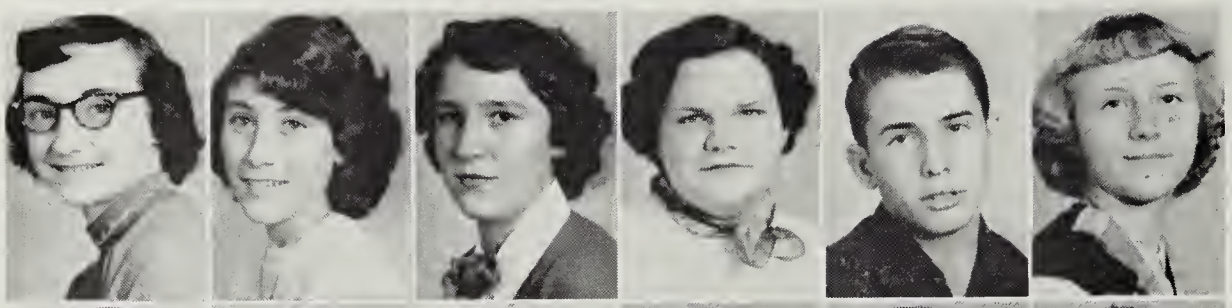

Connie Andes
Elizabeth Armstrong
Catherine Baker
Phyllis Baker
Gerald Baldwin
Betty Barb

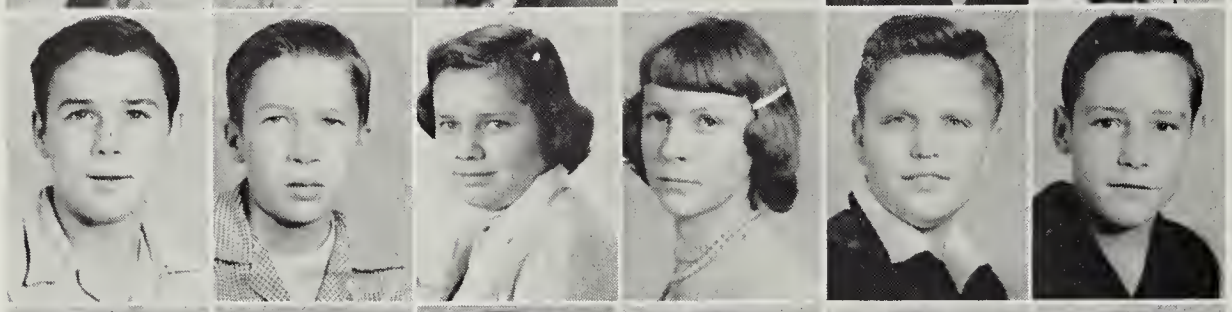

Randolph Bare
Leroy Bazzle
Barbara Biller
Evelyn Biller
Neil Black
Darrell Bolton

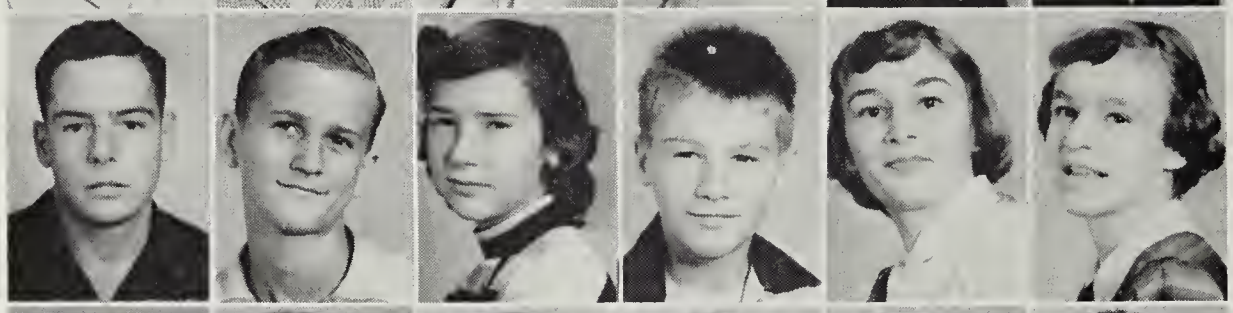

Gail Bolton
Bobby Branner
Jane Brock
Jimmy Brown
Nancy Burkett
Barbara Bushong

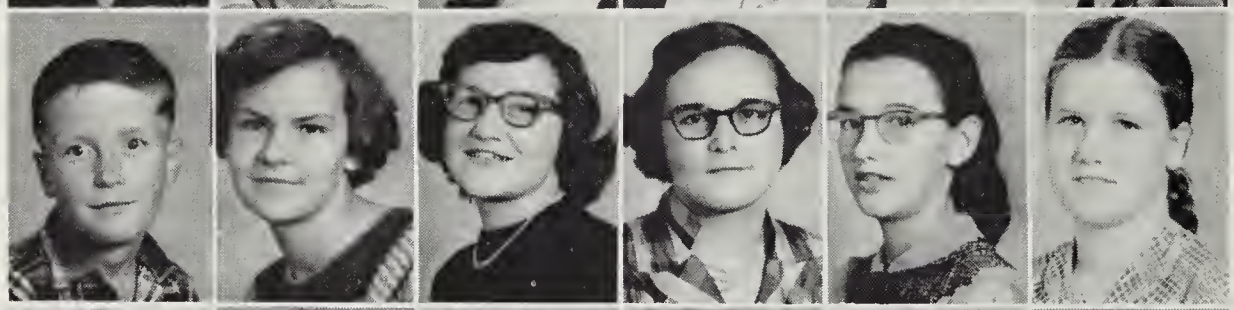

Garland Campbell
Janet Lee Carr
Virginia Clark
Mary Comer
Phyllis Conley
Gladys Cock

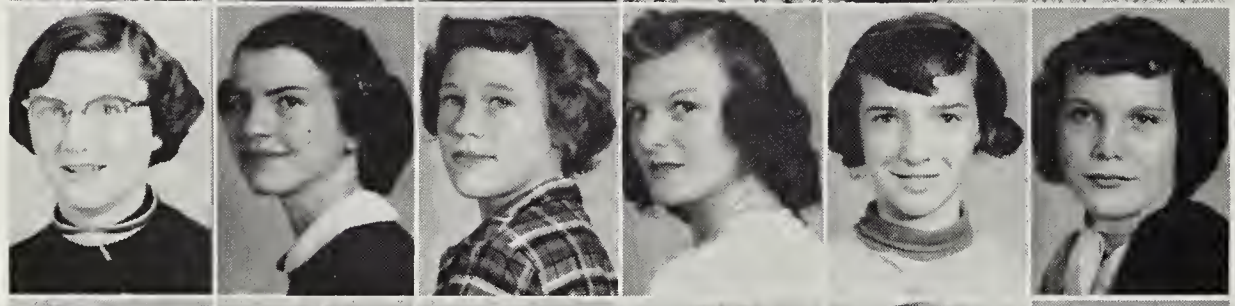

Mildred Cook
Patsy Cooper
Anna Mae Corbin
Rosie Lee Crider
Lois Crites
Deloris Custer

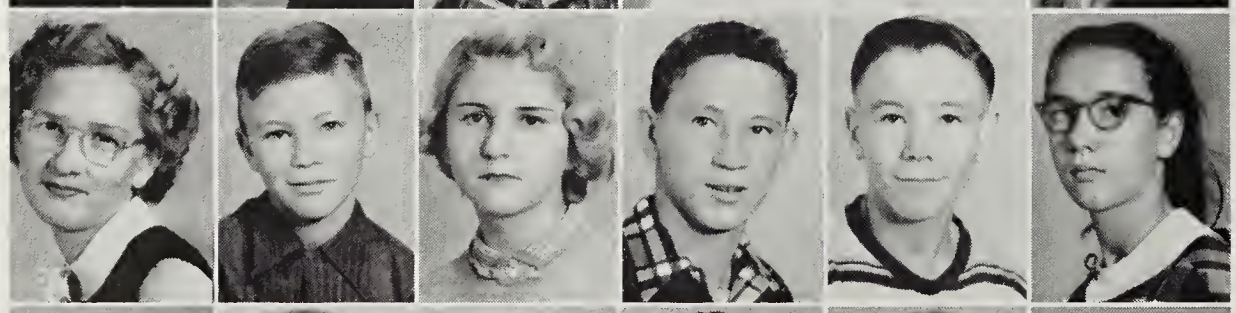

Betty Davis
Robert Davis
Bobby Dedrick
Marvin Delawder
Robert Delawder
Caroline Dove

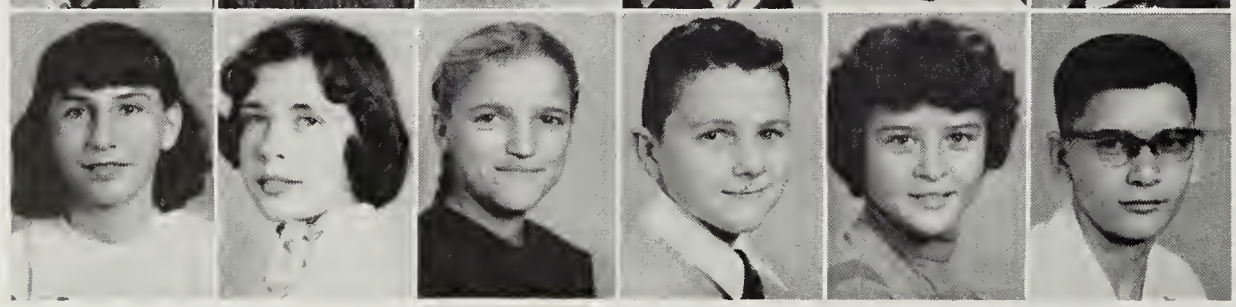

Wilma Dove
Patricia Eckard
Betty Sue Emswiler
Dick Emswiler
Marie Emswiler
Gary Fahnestock

# of 1958

Priscilla Fawley
Alice Fulk
Beidler Fulk
Betty Fulk
David Fulk
Larry Fulk

Mildred Fulk
Nancy Fulk
Betty Ann Garber
Betty Sue Getz
Della Good
Carl Grogg

Joyce Halterman
Lewis Hensley
Billy Hepner
Anna High
Elaine Hill
Gail Hill

Marjorie Hill
Tony Hinkle
Mary Holloman
Wayne Holsinger
Gene Hoover
Stanley Hostetter

Ronald Hottinger
Patsy Huffman
Carroll Johnson
Charles Johnson
Judy Landes
Shelby Lantz

Wilda Lantz
Leroy Laurent
Bobby Larrick
Gary Lee
William Lively
George Lindamood

Joyce Lohr
Katherine Lohr
Beverly Loker
June Martz
Maxine May
Shelby May

Class

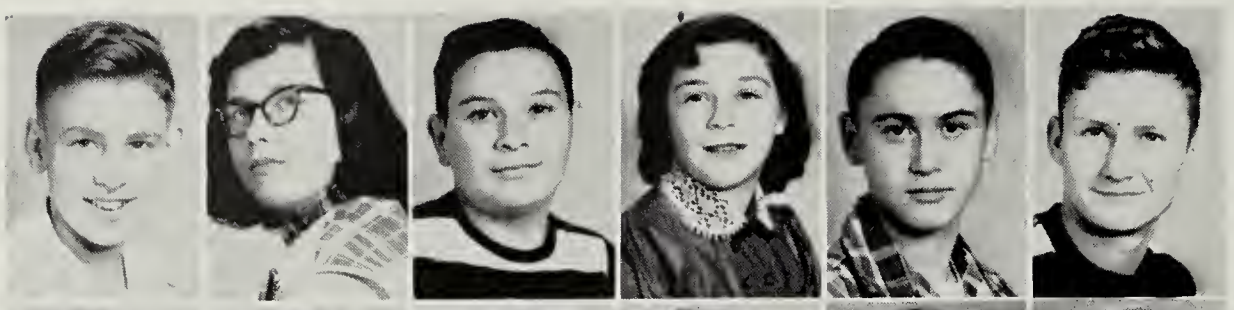

Fred McCoid
Betty Messerly
Allen Miller
Nancy Miller
Thomas Miller
Arnold Minnick

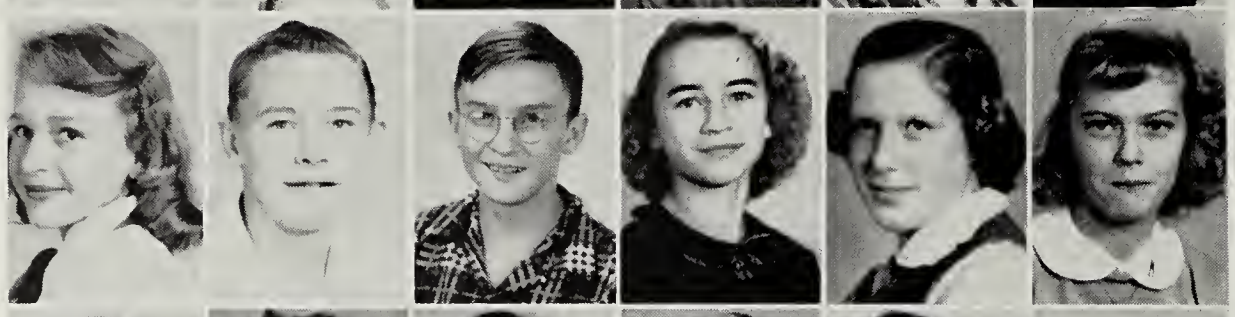

Betty Minnick
Charles Minnick
Ronald Mitchell
Violet Mitchell
Louise Mongold
Nancy Moyers

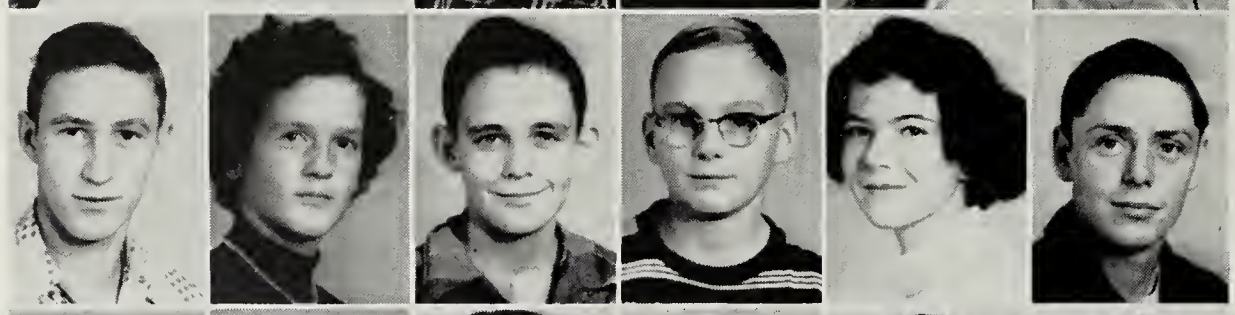

Ralph Moyers
Phyllis Myers
Raland Myers
John Nesselrodt
Barbara Orebaugh
Guy Orebaugh

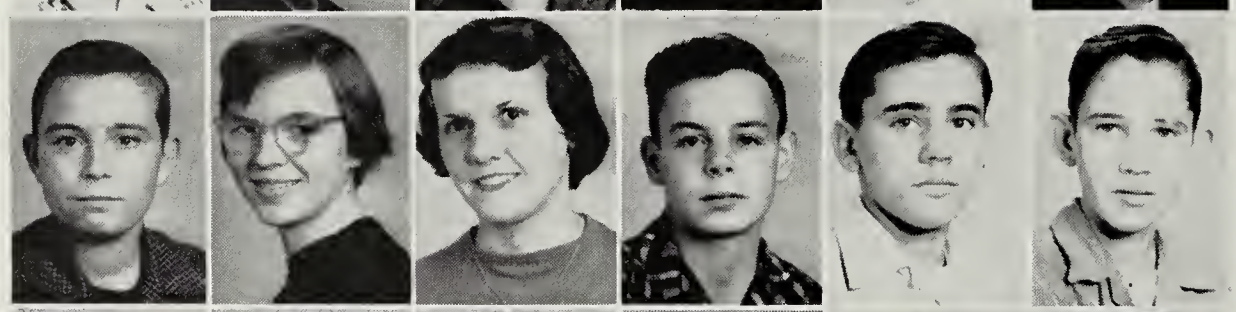

Raymond Orebaugh
Jo Ann Payne
Catherine Pence
Chester Phillips
Raymond Phillips
Bobby Price

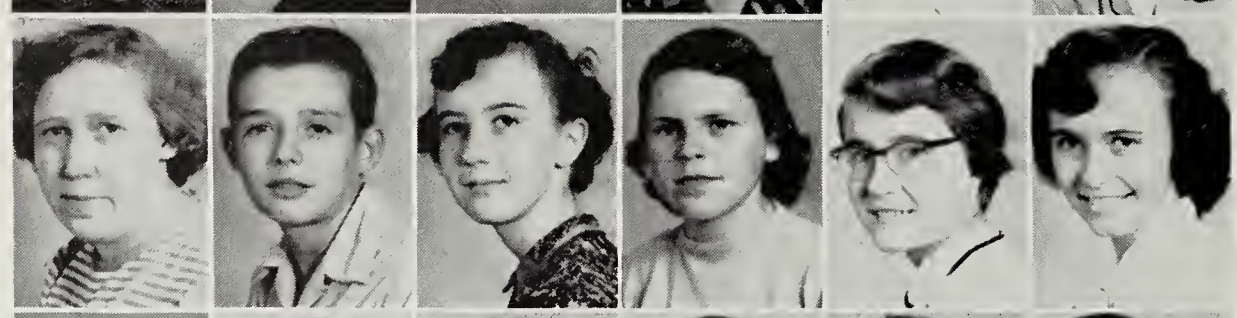

Doris Priest
Bobby Prophet
Nancy Pye
Marie Ray
Judith Reed
Betty Reedy

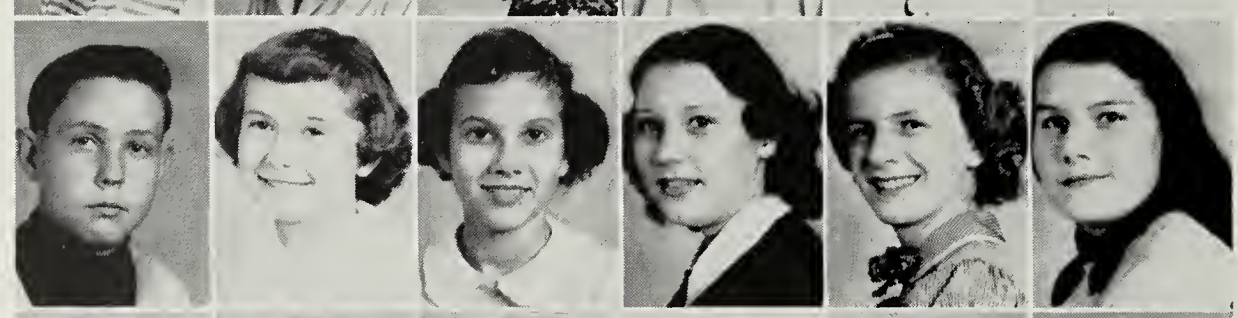

Donald Reedy
Nancy Reedy
Barbara Lee Rhodes
Brenda Rinker
Virginia Rinker
Blanch Ritchie

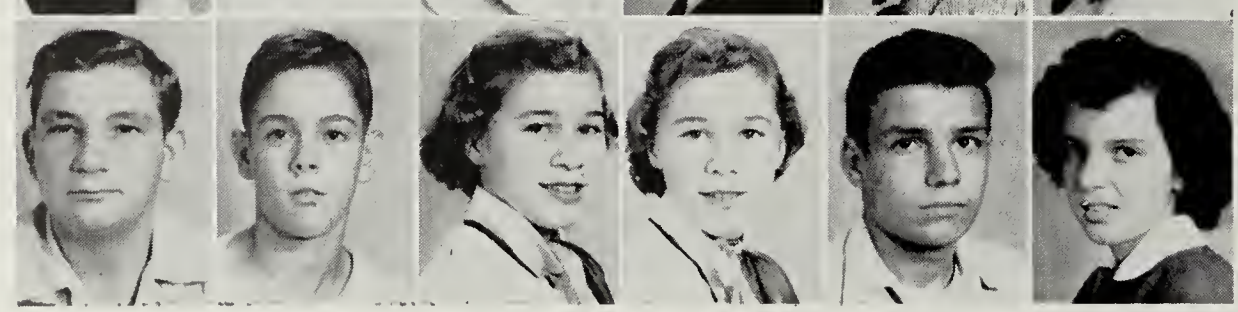

Calvin Ritchie
Earl Ritchie
Jane Ritchie
Jean Ritchie
Jimmy Ritchie
Linda Ritchie

# of 1958

Sandra Ritchie
Mary Ann Robinson
Charles Ruebush
Derwood Runion
Meade Sevier
Harry Sherman

Laura Sherman
Harry Shifflett
Otis Shifflett
Albert Shoemaker
Kay Shoemaker
Theodore Shoemaker

Anna Lou Shope
Nelson Showalter
Phyllis Showalter
Lola Siever
Barbara Simmers
George Simmers

Mildred Simmons
Dean Smith
Gary Smith
Joan Smith
Lloyd Smith
Wendell Smith

Loretta Sonifrank
Gay Stayner
Wendell Stell
Bobby Strawderman
Earl Strickler
Elsie Strickler

Nancy Stroop
Wayne Summers
Phyllis Taylor
Janet Thomas
Carroll Thompson
Nelson Trumbo

Elma Turner
Gloria Turner
Lowell Turner
Robert Turner
Beverly Tusing
David Tusing

Class of 1958

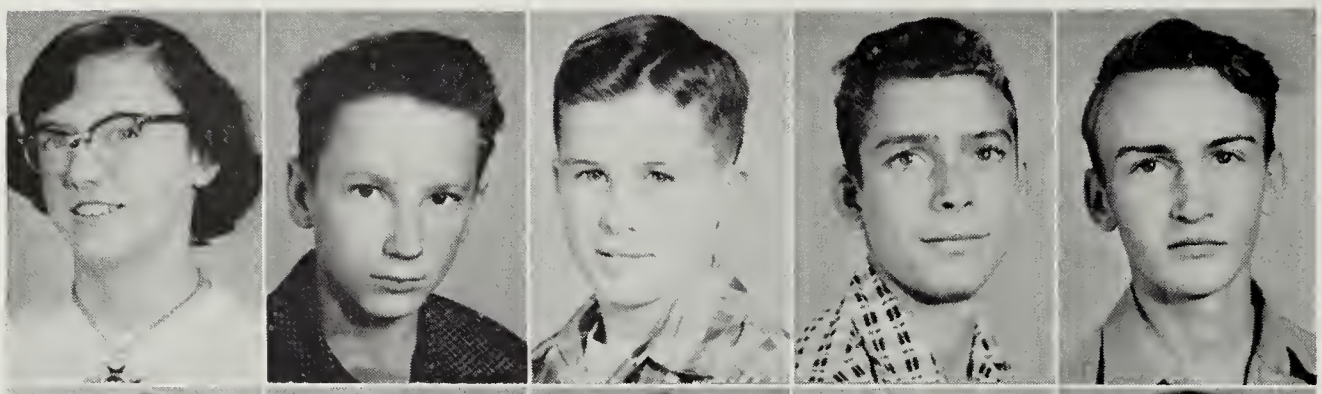

Shelby Jean Tusing
Robert Wallace
Richard Warner
Guy Whetzel
Mary Whissen

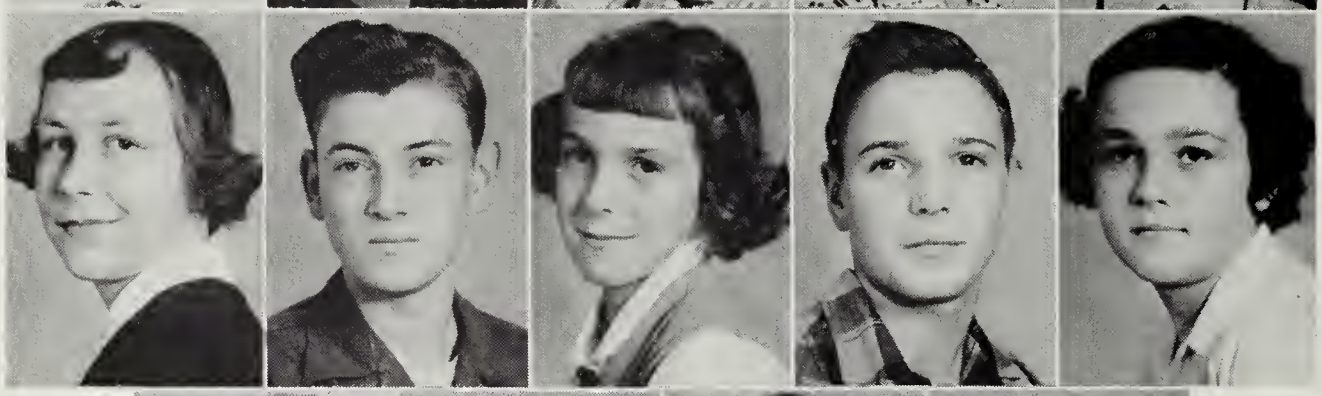

Richard Whitmire
Kay Wilkins
Paul Wilkins
Elizabeth Wittig
Lennis Yankee

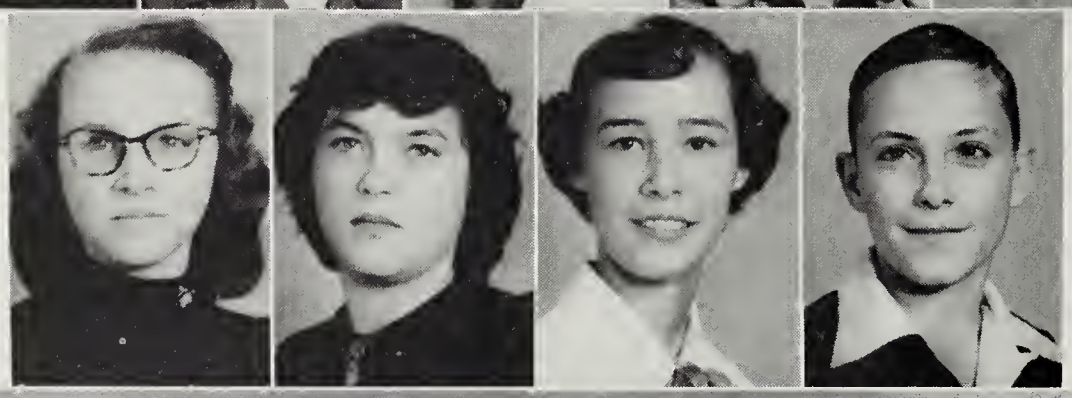

Phyllis Yankey
Janet Zirkle
Phillip Zirkle

Our Activities

"Talent is that which is in a man's power!
Genius is that in whose power man is."
—Lowell

Clicking our many activities—

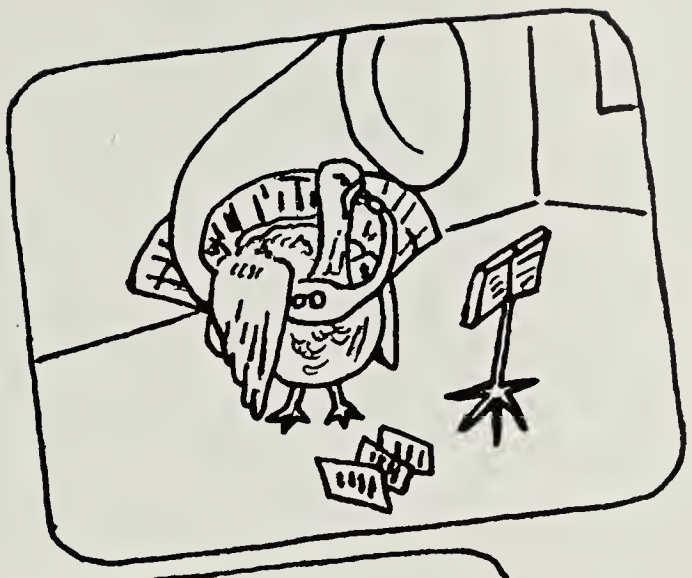

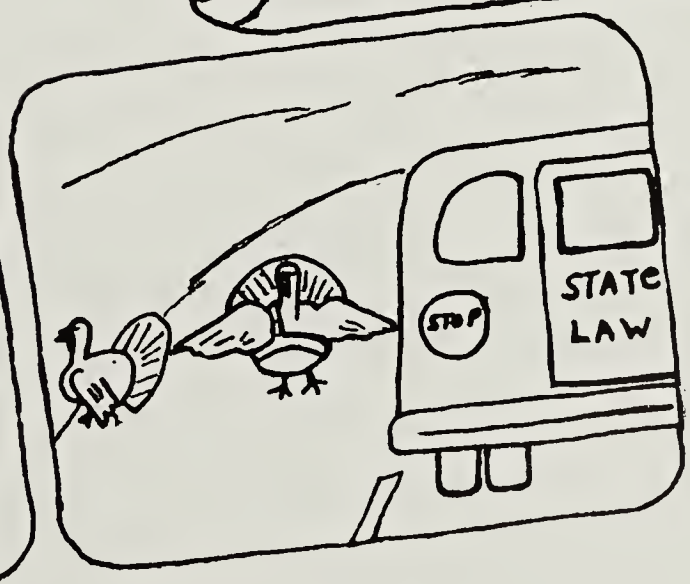

School Calendar

SEPTEMBER

8—School Opens
17—Magazine Campaign opens
18—First Football Game

OCTOBER

1—Temperance Lecture—Rev. Wayne Womer
6—Homeroom guidance program: "How to Study".
12—Broadway-Timberville Ruritan Club entertains teachers
20—Assembly program—Dr. Sibley, Astronomer
27-28—Teacher Visitation

NOVEMBER

5—F.F.A. Mock Beauty Contest
8-14—American Education Week.
9—Party for Football Team
11—Assembly Program Spanish Dancer
12—American Education Week Program
24—Movie—"America For Me"—Greyhound Bus Company

DECEMBER

1—Guidance Department Assembly Program—"Taking Care of School Property"
16—Assembly Program—Ray and Company, Magician
17—Tenth Grade Assembly
19—Drafting and Shop Classes Visit "Craft House"
20—Christmas Program—Band and Vocal Departments
23—Christmas Program for Entire School
23—January 4—Christmas Holidays

JANUARY

5—Assembly Program—Holland Duo
14—F.F.A. Assembly Program
26-27—Mid-year Exams
28—Second Semester Begins
28—Pictures Taken For Annual

FEBRUARY

5-6-7—All State Band Workshop
7-14—Youth Emphasis Week, featuring Rev. Bob Richards
8—Assembly Program—Bob Richards, Speaker
15—District G Guidance Association at Broadway
16—Eighth Grade Assembly Program
24—Assembly Program—Marionettes—"Alladin and His Wonderful Lamp"
24—Civil Air Patrol Assembly Program
25—Eleventh Grade Assembly Program

MARCH

1-2-4—District 5 Basketball Tournament at Lexington
4—Assembly Program—Band and Vocal Departments
11—Ninth Grade Assembly Program
12—One-Act Play Contest of District 5 at Front Royal
12—Rockingham County Teachers' Banquet at B.H.S.
13—Vocal Music Festival at Bridgewater College
20—Band Music Festival at Fairfax
25—Assembly Program—Carl Josephs—Archery
26-27—Mixed Chorus Operetta—"Creatures of Impulse"

APRIL

1—Tryouts for Band Majorettes
3—District 5 Forensic Meet
12—Assembly Program—Rodman—Make-up Artist
16-19—Easter Holidays
23—State Forensic Meet
30- 1—Junior Play

MAY

5—County Music Festival
6—F.H.A. Assembly Program
8-11—Family Life Institute
17—Rotary Club Entertains Senior Boy and Girl
18—Eighth Grade Assembly
27—Senior Class Banquet—(County-wide)

JUNE

6—Vesper Service
7—Final Assembly
7—County-wide Commencement

Memories 1954

THE STAFF

First Row, left to right: Baris Lee Depoy, Marylene Runion, Hugh Smith, Albrecht Bottcher, Charles Rhodes, Jim Moyers, Helen Swats, Joyce Strickler, Jean Blosser, Durwood Custer.

Second Row: Zelda Riddle, Lina Moyers, Mrs. Orebaugh, Mrs. Wampler, Margaret Fulk, Marvin Turner, Mrs. Coffman, Martha Jane Crider, Bob Moyers, Richard Driver, Bill Drury, Robert Showalter, Carole Funk, Dick Morgan, Jane Brock.

Editor-in-Chief—Helen Swats

Class Editors
Jane Brock
Zelda Riddle
Carole Funk
Dick Morgan
Hugh Smith

Art
Marvin Turner
Lina Moyers
Martha Jane Crider
Margaret Ann Fulk

Sports Editors
Baris Lee Depoy
Joyce Strickler
Richard Driver
Charles Rhodes

Activities
Al Bottcher
Anna Jean Blosser
Durwood Custer

Sponsors
Mrs. Wampler
Mrs. Coffman
Mrs. Orebaugh

Photographers
Bill Drury
Bob Showalter

Business Managers
Jim Moyers
Bob Moyers

Typist—Marylene Runion

If we have preserved a reel of fond memories for you, we shall not regret a moment that we have spent in producing this book.

Green Quill Staff

Seated: left to right—Robert Showalter, Helen Swats, Carroll Manning, Shelby Funk, Betty Miller, Faye Detrick, Nancy Driver.

Standing: left to right—Phyllis Strickler, Phyllis Shifflett, Jo Ann Neff, Ellen Reed, Lois Huffman, Barbara Ikenberry, Mildred Wine, Kathryn Ryman, Gail Lytton, Evelyn Ritchie, Mrs. Wampler, June Wine, Nancy Walton.

Absent—Carolyn Nash

The school paper for 1953-54 was published by two groups. In a pre-school conference, the English teachers adopted the policy of having the eleventh grade to take the main responsibility in publishing the news paper.

The first group was a planning group with the members representing the grades. The eleventh grade members were chosen by vote in their respective English classes, the others were chosen by their English teachers. The representative of respective grades were twelfth grade, Helen Swats; eleventh grade, Shelby Funk, Carroll Manning, and Nancy Driver; tenth grade, Robert Showalter; ninth grade, Betty Miller; eighth grade, Faye Detrick. These people planned the general theme and contents of the paper.

The second group was the publication group. This group wrote the articles and sent the paper to the press. The following eleventh graders formed this group: Gail Lytton, Barbara Ikenberry, Carolyn Nash, Nancy Walton, June Wine, Ellen Reed, Mildred Wine, Lois Huffman, Jo Ann Neff, Phyllis Shifflett, Evelyn Ritchie, Katherine Ryman, Phyllis Strickler.

The paper was published six times during the year and was printed by Branner's Printing Service of Broadway.

Our sponsor was Mrs. Wampler.

The Student Forum

First Row: *left to right*—Faye Runion, Betty Driver, Edna Benner, Helen Wampler

Second Row: Mr. Hillyard, Lane Lantz, Mary Holloman, Connie Andes, Gail Hill, J. C. Neff, Carroll Manning, Patsy Huffman, Carolyn Nash, Janet Zirkle, Benny Robinson Eleanor Mason, Phyllis Showalter, Elaine Hughes, Peggy Davis, Shelby Funk.

The Student Forum, which consisted of one pupil from each homeroom, met at least once during each six-weeks' period to discuss problems of the student body. Each representative then made reports in his homeroom.

Members were selected by popular vote in their respective homerooms.

Our sponsor was Mr. Hillyard.

"The thoughts of youth are long, long thoughts."

Longfellow

Our Mixed Chorus

First Row—Naomi Lantz, Catherine Tusing, Helen Wampler, Alice Runion, Connie Andes, Janice Deavers, Barbara Vaughn, Carole Funk, Sandra Ritchie, Faye Dedrick, Ina Faye Rimel, Charlotte Combs, Alice Lee Dove, Shelby Funk, June Wine, Mildred Wine, Patsy Huffman—accompanist, Gail Hill.

Second Row—Jane Thomas, Eleanor Muntzing, Janet Reed, Lois Caplinger, Catherine Summers, Genevieve Clark, Elaine Hughes, Leona Keller, Margaret Fulk, Barbara Ikenberry, Janet Dove, Helen Albrite, Carolyn Nash, Martha Rohart, Betty Ann Summers, Kay Lambert.

Third Row—Dickie Emswiler, Donald Mathias, Philip Zirkle, Larry Fulk, Gary Fahrnestock, Gary Lee, Henry Biller, Beverly Davis, Davis Wenger, George Lantz, Durwood Custer, Thane Wilkins, Neil Black, Charles Pennybacker, Joe May.

Fourth Row—Mr. Miller-director, Bob Moyers, Buster Kagey, Jim Moyers, Garth Kagey, Stanley Pope, Robert Showalter, Larry May, Larry Ritchie, David Hoover.

Fifth Row—Jack Hinegardner, Charles Rhodes, Larry Turner, Eugene Lantz, Charles Bare, Danny Spitzer, Eris Eye, Donnie Mathias, Paige Martz, Wayne Keister, Marvin Turner, Sam Bowman, Donald Wichael.

APPEARANCES

American Education Week Program
Christmas Vespers
Christmas Program at School
Assembly Program
District Music Festival—Bridgewater College
County Music Festival—Madison College
Oak Grove Church of the Brethren
Commencement Vespers

Our Girls' Glee Club

First Row—Anna Helsinger, Betty Driver, Nancy Arehart, Janet Cootes, Carolyn Turner, Nancy Miller, Mary Strawderman, Naomi Alexander, Frances Foltz, Jane Ritchie, Jean Ritchie.

Second Row—Phyllis Moyers, Betty Sue Getz, Betty Reedy, Beverly Loker, Alma Turner, Nancy Pye, Virginia Clarke, Maxine May, Alice Faulkner, Betty Smith, Geraldine Ennis, Betty Armstrong.

Third Row—Barbara Simmers, Shelby Lantz, Patsy Cooper, Anna High, Nellie Dove, Janet Carr, Grethan Smith, Nancy Stroop, Betty Davis, Judy Kennedy, Faye Pence, Rosie Crider, Ruby Kyle, Anna Loker, Juanita Riggleman, Ina Mitchell, Mary Mitchell.

Fourth Row—Mary Rhorbaugh, Kay Wilkins, Beverly Boyers, Ardella Caplinger, June Good, Mary Sue Trumbo, Helen Ritchie, Joyce Lohr, Ann Lou Shope, Mary Holloman, Marcell Fulk, Joy Fulk, Mary Ritchie, Patricia Shifflett, Betty Shoemaker, Peggy Davis, Ann Trumbo.

Fifth Row—Mr. Miller-director, Lola Siever, Merlin See, Eleanor Turner, Norma Wittig, Ruth Borrer, Lois Dove, Judy Reed, Marie Emswiler, Shelby Tussing, Mildred Cook, Barbara Orebaugh, Patsy Echard, Shelby May, Barbara Rhodes, Nancy Reedy.

APPEARANCES

American Education Week Program

Christmas Vespers

Christmas Program at School

Assembly Program

District Music Festival—Bridgewater College

County Music Festival—Madison College

Operetta

CREATURES OF IMPULSE

By

Donald K. Phillips

Friday and Saturday, March 26, 27, 1954 — 8:00 P. M.

CAST OF CHARACTERS

Peter—A village youth	Jim Meyers
Old Bombehardt—The village miser	Robert Showalter
Jehanet *	Barbara Ikenberry
Pierette * Village Girls	Carole Funk
Yvette *	Eleanor Muntzing
Mistress Martha—Owner of the Inn of The Three Pigeons	Shelby Jean Funk
Pipette — Niece of Mistress Martha	Margaret Fulk
Sergeant Klooque — Of the Kings Hussars	Marvin Turner
The Mysterious Old Lady	Mildred Wine
Country Dancers —	Leona Keller, Genevieve Clark, Elaine Hughs, Ellen Reed, Buster Kagey, Sam Bowman, Danny Spitzer, Durwood Custer
Sprites —	Kay Lambert, Catherine Summers, Helen Wampler
Chorus of Village Boys and Village Girls	

ACT I

Before the Inn of the Three Pigeons in a little village, mid-morning of a bright Spring day. The patrons of the Inn discuss the problem of the mysterious old lady who will not pay her rent.

ACT II

The same just before dawn of the following day. As the second act progresses the sun rises and the day comes on apace. The mysterious old lady deals with the characters as they attempt to get rid of her.

Director—Mr. Joseph W. Miller
Dramatics—Mrs. Frances Moyers
Make-up—Mrs Betty Turner
Costumes—Miss Kathryn Bowman, Mrs. Joy Clougherty
Staging—Mrs. Bernice Coffman, Mr. Carlyle Lynch
Accompanists—Patsy Huffman, Joan Neff

Our Band

Flutes: Phoebe Reamer, Ida Whetzel, Martha McWilliams
Clarinets: *First Row*—Lois Huffman, Janet Zirkle, Mildred Thompson, Jean Wampler, Betty Miller, Geraldine Whitmire; *Second Row*—Laura Lantz, Sylvia Will, Janice Early, Joyce Williams, Velma Runion, Kathryn Lohr, Nancy Fulk; *Third Row*—Charlotte Hinkle, Nancy Zirkle, Betty Garber, Edna Benner, Virginia Rinker, June Martz, Betty White.
Alto Saxaphones: Billy Drury, Jimmy Hillyard, Jane Brock
Tenor Saxaphone: Sara Behrens.
Cornets: Jo Ann Neff, Jerry Wampler, Tommy Allebaugh, Donna Moomaw, Barbara Bushong, Nancy Burkett, Gene Hoover.
Trombones: Ned Hillyard, Billy Good, Dick Emswiller.
French Horns: Donnie Smith, Zelda Riddle, Jimmy Cain.
Basses: George Fawley, Carroll Dellinger, Bob Ritchie.
Baritone: Winston Wenger
Percussion: Donnie Jameson, John Williams, Larry Kline.
Director—Mr. Eddie Branner

APPEARANCES

Christmas Concert
Assembly Program—March 4
District Music Festival, Fairfax High School—March 20
County Music Festival, Madison—May 5
Commencement Vespers

Jo Ann Neff, Charlotte Hinkel, Lois Huffman, Donnie Smith, and Genevieve S. Winegard went to the All-State Band at Washington and Lee High School, Arlington—February 5 and 6.

The Junior Play

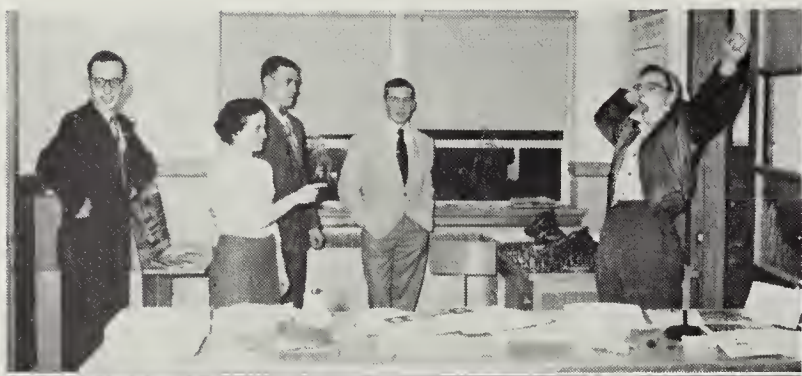

NO MORE HOMEWORK

A three act comedy by John Henderson

CHARACTERS

Miss Goodin ..... Gail Lytton
Mr. Clendenning ..... Jo Ann Neff
Miss Ogilvie ..... Ellen Reed
Mr. Harper ..... Carroll Manning
Coach Guthrie ..... Jerry Wampler
Mr. Lundquist ..... Sam Bowman
Pamela Jones ..... Martha Rohart
"Buzz" Bailey ..... Ned Hillyard
Shalimar Ames ..... Janice Hartman
"Midge" Murphy ..... Janice Miller
Faversham Lightly ..... John Williams
Tallulah Ploetz ..... Jane Thomas
Ronald Sassoon ..... Thane Wilkins
Miss Dill ..... Phyllis Shifflett
"Tick" Tock ..... Phil Sharpe
Mrs. Ratchet ..... Evelyn Wilt
Elmer B. Ames ..... Bill Miller

PRODUCTION STAFF

Students directors ..... Lois Huffman, Martha Jane Crider
Properties ..... John Breneman, Lowell Will, Charles Halterman, Clifton Good, Ashalene Cline, Alice Stultz.
Publicity ..... Evelyn Ritchie, Loretta Garber, Rosa Lee Comer.
Programs ..... Merlin See, Katherine Ryman, Helen Albrite
Staging .... Garth Kagey, Stanley Reed, David Hoover, W. T. Burruss, Leonard Riggleman.
Make-up ..... Mildred Wine, Margaret Fulk, Shelby Funk
Costumes ..... Alice Lee Dove, Verl Hawse
Sound effects and lighting ..... Bill Drury, Joyce Williams
Ushers ..... Rachel Hill, Alda McMullen, Mary Florence Mitchell, Nancy Kline, Jean Dove, Ina Mae Mitchell, Anna Miller, Shirley Branner, Nancy Driver, Colleen Bushong, Sylvia Phillips, Margaret Arehart.
Sponsors ..... Miss Lester, Miss Thompson, Miss Andes

Industrial Art Class

Advanced Art Class

"A thing of beauty is a joy forever."
Keats

Future Farmers of America

OFFICERS

Left to right—Leon Lohr, sentinel; Donnie Martz, reporter; David Hoover, treasurer; Mr. Wine, adviser; John Breneman, president; Kenneth Kline, vice-president; Hugh Landis secretary.

We look at the F.F.A. reel, and realizing the opportunities offered our boys, we think with Henry W. Grady: "The source of our National Life."

Future Homemakers of America

OFFICERS

Seated: Carolyn Myers, president; Nancy Driver, vice-president.

Standing: Mrs. Clougherty, sponsor; Joyce Breneman, parliamentarian; Caroline Hounshell, secretary; Charlotte Hinkle, song leader; Jane Thomas, reporter. Absent: Eleanor Muntzing, treasurer.

Each scene in the F.H.A. reel makes us think of another statement of H. W. Grady: "Back of the national Capitol and above it stands the home; what the home is, this and nothing else will the Capitol be."

The Science Club

Left to right—Sam Bowman, Bill Miller, John Helbert; Nelson Hillyard, reporter; Carroll Manning, vice-president; Dick Morgan, president; Jerry Wampler, secretary-treasurer; Joyce Williams, librarian; Joe May, lab assistant; Shirley Branner, Nancy Walton, Loretta Garbor; Miss Crim, Sponsor.

Science Classes

Driver Education Class

Safety Patrol

Left to right: Nancy Miller, Betty May, Elma Turner, Anna Zirkle, Mildred Cook, Betty White, Juanita Riggleman, Yvonne Hinton, Gene Hoover, Tommy Miller, Lewis Hensley, Tony Hinkle, Carroll Kennedy.

We have visions of a safer future.

A Day At

Broadway High

Faithful Friends

Cafeteria Staff:

Miss Rebecca Crist, Mrs. Grace Long, Mrs. Bess Mason, Mrs. Vita Crist.

Custodians: Mr. W. H. Jameson, Mr. Ernest Petit, Mr. Garnett Delawder.

Kind, helpful, cheerful—we couldn't do without these friends.

Sports

Upon the fields of friendly strife,
Are sown the seeds that,
Upon other fields or other days,
Will bear the fruits of victory.
General Douglas MacArthur

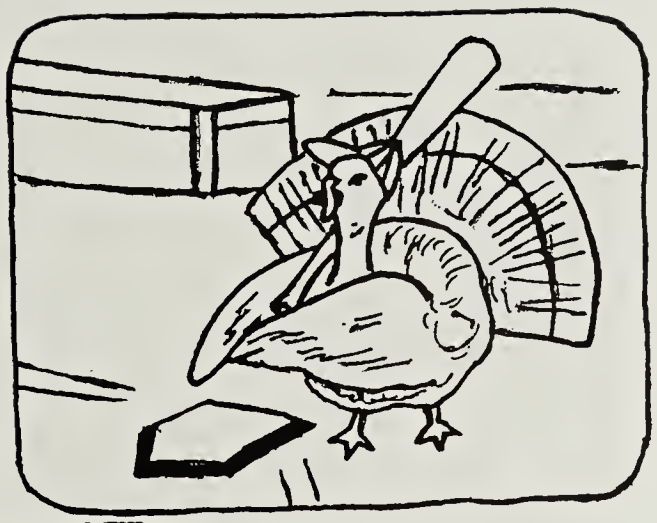

We got the Coach,
We got the Team,
We got the Pep,
We got the Steam,
Coach, Team, Pep, Steam,
Fifteen rahs for our team!
Rah-rah, rah-rah-rah
Rah-rah, rah-rah-rah
Rah-rah, rah-rah-rah
Team! Team! Team!

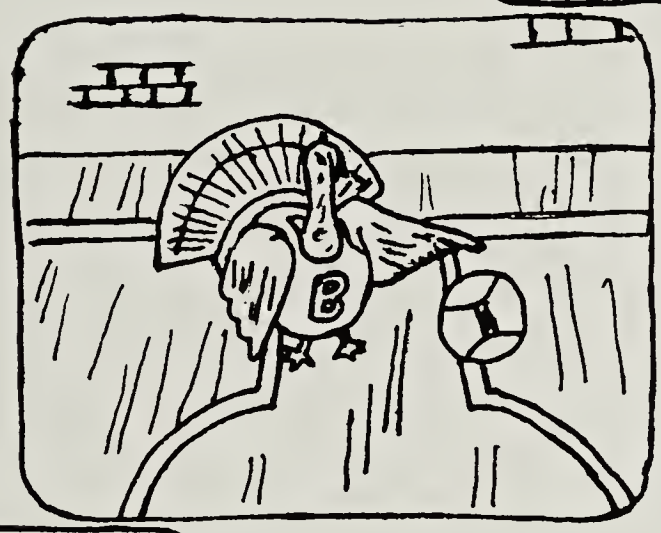

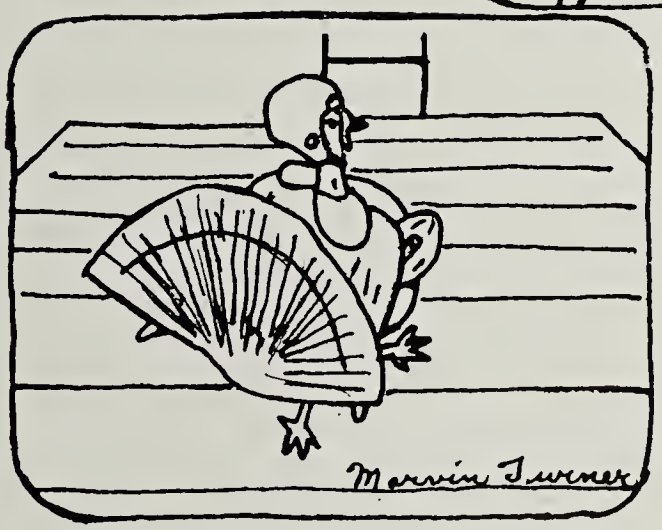

Our Coaches

"I am part of all that I have met."—Ulysses

Mrs. Bruce, Mr. Hamilton, Mr. Eye, Mr. Long

Our Cheerleaders

Ann Trumbo, Genevieve Clark, Gabby Gobbler, Betty Miller, Velma Runion

Our Football Squad

First Row—Larry Kline, Bob Showalter, Carroll Stroop

Second Row—G. Kagey, Wilkins, Drury, Hoover, Moyers, Breneman, Halterman, K. Kline, Allebaugh

Third Row—Burrus, Wichael, Crider, Hinegardner, Hillyard, B. Kagey, Riggleman, C. Good, Armentrout, Rhodes, Hellbert.

Fourth Row—May, Jameson, Wampler, Lantz, Ritchie, Turner, Wine, Custer, Reid, Will, Barb, B. Good

SCHEDULE

						Our touchdowns:
September	18	Broadway	6 .... Strasburg	14		Pass from Allebaugh to Burruss
September	24	Broadway	6 .. James Wood	12		Moyers on quarterback sneak
October	8	Broadway	0 ..... Luray	20		
October	16	Broadway	0 ..... Elkton	13		
October	31	Broadway	0 ... Woodstock	13		
November	7	Broadway	13 .. Montevideo	20		B. Kagey through middle, for E. P. Moyers drop kick, Pass from Allebaugh to Burrus.

Our Boys' Varsity Team

First Row—Wilkins, center; Burruss, forward; Allebaugh, forward; B. Kagey, guard; J. Moyers, guard; B. Moyers, forward.
Second Row—Reed, guard; Custer, forward; Wenger, forward; Shoemaker, guard; Riggleman, forward; Rhodes, guard.
Third Row—Wichael, manager; Kline, forward; G. Kagey, center; Orebaugh, guard; Woodson, manager.

SCHEDULE

December	3	Mt. Clinton	54-35
	8	Woodstock	59-23
	11	New Market	89-22
	15	Handley	41-52
	18	Bridgewater	67-48
	22	Elkton	48-42
January	5	Clarke County	49-46
	8	James Wood	49-43
	15	Clarke County	41-35
	19	Strasburg	42-51
	29	Luray	50-45
February	2	Handley	46-38
	5	Montevideo	45-50
	8	Faculty	69-79
	12	Luray	48-61
	13	Harrisonburg	33-41
	16	Strasburg	50-46
	19	James Wood	66-53
	22	Montevideo	52-53
	24	Harrisonburg	43-59
	27	Handley	42-35

BALL

Our Girls' Varsity Team

First Row—Sylvia Will, Mildred Wine, Peggy Davis, Captain Marylene Runion, Eva Nell Turner, Lois Huffman.

Second Row—Manager Jo Ann Neff, Janice Hartman, Patsy Shifflett, Nancy Driver, Penny Mundy, Yvonne Hinton, Manager Shelby Funk.

Third Row—Ellen Reed, Gloria Glass, Phoebe Reamer, Amelia Carr.

SCHEDLUE

December	18	Mt. Clinton	Won	44-38
December	21	Alumni	Won	57-36
January	6	Bridgewater	Lost	29-25
January	15	Montevideo	Lost	45-26
January	19	Harrisonburg	Won	64-29
January	21	Waynesboro	Lost	49-44
January	28	Montevideo	Won	38-33
February	1	Wilson Memorial	Lost	65-43
February	5	Waynesboro	Won	55-53
February	11	Luray	Lost	59-57
February	16	Bridgewater	Won	54-25
February	23	Harrisonburg	Won	43-34
February	25	Wilson Memorial	Lost	61-40

Our Junior Varsity Basketball Teams

BOYS

Front Row, left to right: G. Deavers, B. Dove, D. Hoover, B. May, D. Bare, K. Trumbo, L. Will.
Second Row: Mr. Eye, R. Alexander, J. Hinegardner, N. Hillyard, C. Stroop, R. Armentrout
Third Row: P. Sharpe, R. Sharpe

Won 15 games; lost 1.

GIRLS

Front Row, left to right: H. Wampler, Z. Riddle, P.Hepner, A. Miller, E. Harpine.
Second Row: I. Harpine, C. Combs, A. Keplinger, L. Lantz, J. Wampler, E. Hughes.
Third Row: S. Funk, Manager; B. Shoemaker, S. Behrens, J. Fitzwater, S. Malnar, M. Arehart, J. Heff, Manager.

Won 6 games; lost 2; 1 tie.

Our Baseball Team

First Row—L. Riggleman, T. Allebaugh, B. Moyers, J. Moyers, B. Kagey, B. Good.
Second Row—J. Breneman, R. Alexander, G. Kagey, K. Kline, J. Shoemaker, F. Orebaugh.
Third Row—S. Wichael, J. C. Neff, B. May, I. Barb, D. Spitzer, C. Halterman.
Fourth Row—J. Hinegardner-Manager, L. Lohr, G. Strickler, D. Armentrout, G. Deavers, C. Stroop, J. Wampler-Manager.

BROADWAY HIGH SCHOOL 1954 BASEBALL SCHEDULE

Date		Opponent	Place		Time
April	2				
April	6	*VSDB (Staunton)	Away		3:00
April	9	Wilson Memorial	Home		3:15
April	13	Clarke County (Doubleheader)	Here		
April	15	Wilson Memorial	Away		3:30
April	20	Luray	Home		3:15
April	23	Montevideo	Home		3:15
April	27	Strasburg	Away		
April	29	Harrisonburg	Home		3:15
May	4	*VSDB (Staunton)	Home		3:15
May	7	Montevideo	Away	(Nite)	8:00
May	11	James Wood (Doubleheader)	Home		1:30
May	14	Luray	Away	(Nite)	8:00
May	18	Strasburg	Home		3:15
May	21	Harrisonburg	Away	(Nite)	8:00

*—Non-League Games

Physical

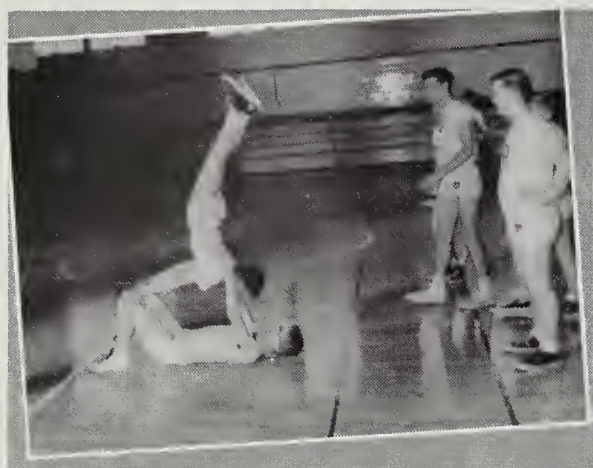

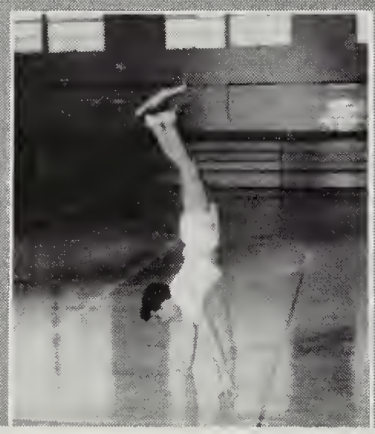

Education

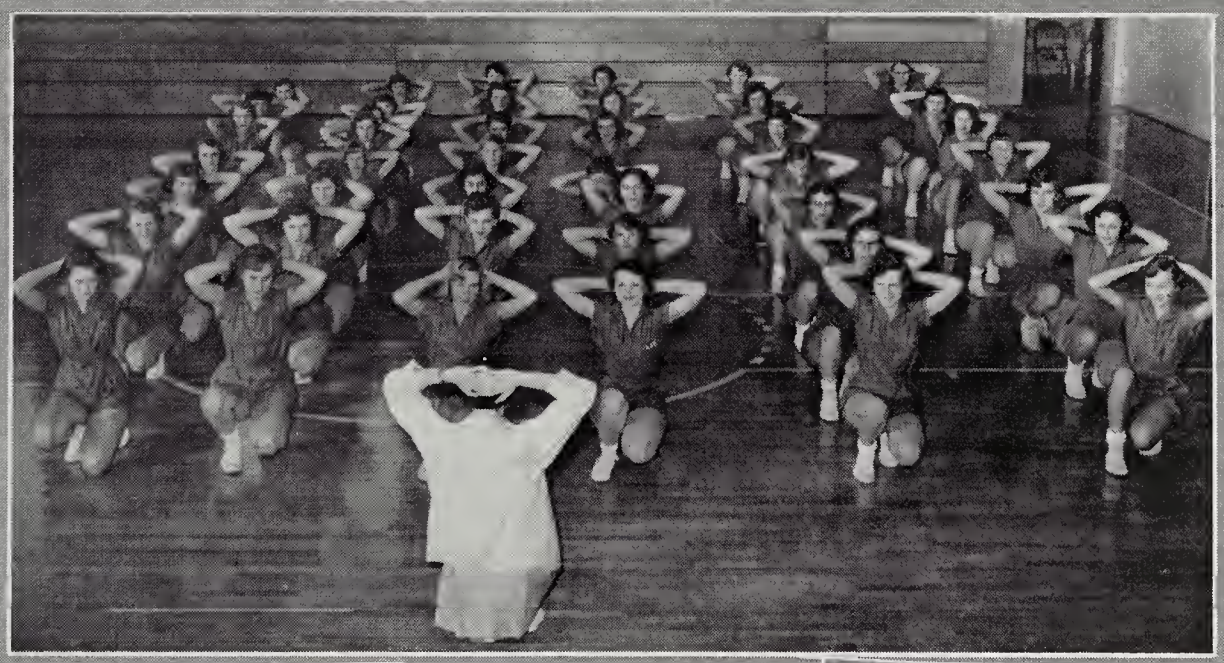

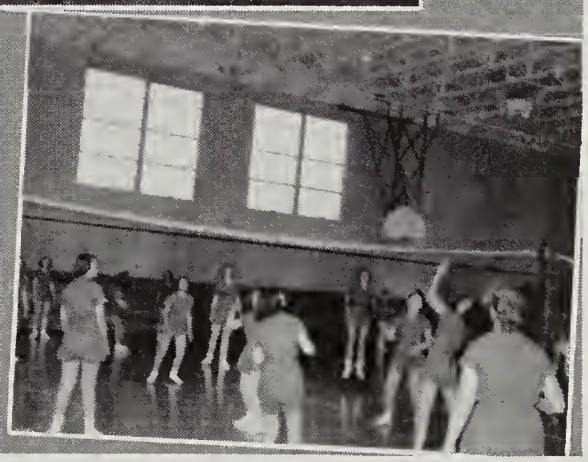

And Don't Forget

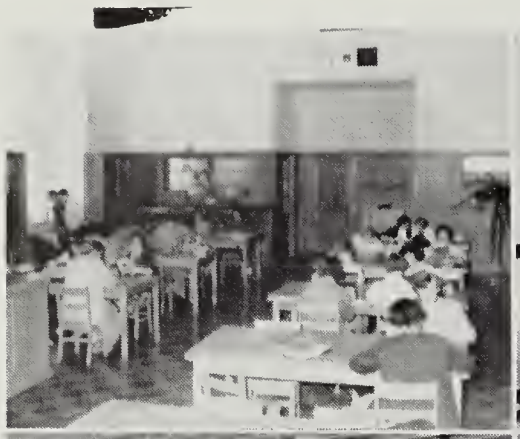

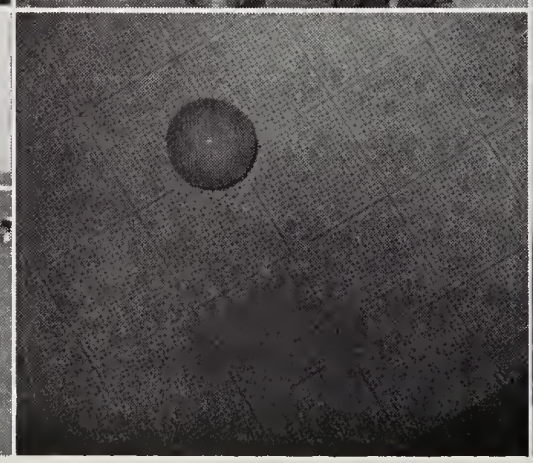
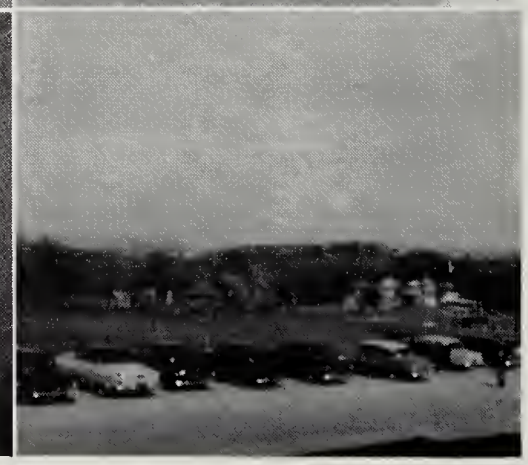

Alumni Contributors

Names	*Present Occupation or Address*
Eddie Coffman	Employed at Rockingham Poultry Market Co-op, Inc. Timberville, Virginia
Ray Caplinger	Employed on a farm
Geraldine Deavers	At home, Linville, Virginia
Betty Eaton	Employed in Wharton & Aldhizer Law Offices
Doris Emswiler	Employed at Chimney Rock Rug Shop, Cootes Store, Va.
Beverly Fitzwater	Employed at Rockingham Poultry Market Co-op, Inc. Timberville, Virginia
Richard Holsinger	Employed at Shen-Valley Meat Packers, Inc. Timberville, Virginia
Clarence Kline	Electrician at Broadway Electric Service, Broadway, Va.
Phyllis Lunsford	Employed at Metro Pants Company, Harrisonburg, Va.
Herbert Mason	Employed at M. C. Showalter Mill
Bonnie Miller	Clerk at McCroy's Store, Harrisonburg, Va.
Viola Ritchie	Bookkeeper at Broadway Motor Company, Broadway, Va.
Peggy Riddle Fink	At home, Bergton, Va.
Richard Ryman	Employed at Nick's Esso Servicenter, Harrisonburg, Va.
Betty Shipe	Employed at Rockingham Poultry Market Co-op, Inc. Timberville, Virginia
Lewis D. Siever	Bookkeeper Riggs National Bank, Washington, D. C.
Gordon Smith	Attending Bridgewater College, Bridgewater, Va.
Dorothy Spitzer	Attending Bridgewater College, Bridgewater, Va.
Norma Stepp	Bookkeeper at C. S. Mundy's Quarry, Cootes Store, Va.
Twila Turner	Salesclerk Hostetter's Drug Store, Harrisonburg, Va.
Marion Wampler	Attending Bridgewater College, Bridgewater, Va.
Wanda Wean	Bookkeeper at Gordon's Garage, Timberville, Va.
Virginia Webster	Employed at Metro Pants Co., Harrisonburg, Va.
Charles White	Engaged in farming at home, Tenth Legion, Va.

Autographs

"Memories, Memories,
Dreams that used to be;
On the Sea of Memories,
You're drifting back to me.
Childhood days, wildwood days,
Among the birds and bees;
You left me alone
But still you're my own,
In my beautiful memories."

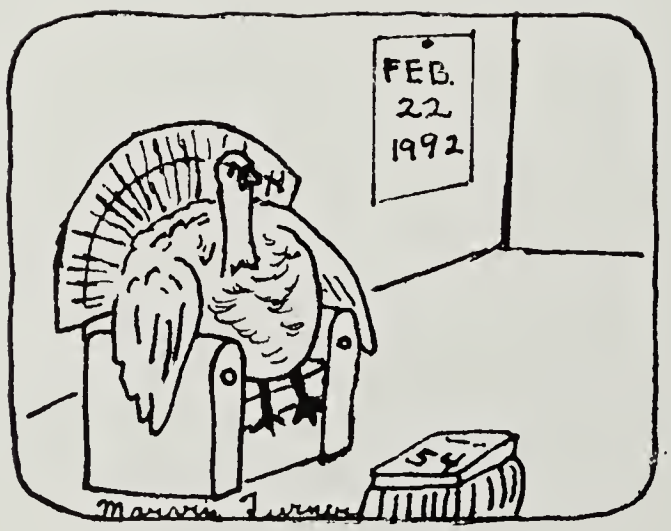

ADS

Patronize those who have

helped us publish our yearbook.

We appreciate each one.

Broadway High School

C. C. Turner Farms

Compliments of

BROADWAY RESTAURANT

P-Nut Brown

ooOoo

PHONE 127-W

ooOoo

Broadway.....Virginia

NEWMAN BUILDING AND MATERIAL CORPORATION

Building Materials

Registered Contractors

oooOooo

TIMBERVILLE, VIRGINIA

PHONE 114

Compliments of

HARRISONBURG BUSINESS COLLEGE

Keezell Building

Dial 4-8296

Harrisonburg, Virginia

Specialists in Rebuilding and Refinishing Band and Orchestra Instruments

SHEN-VALLEY

BAND INSTRUMENT SERVICE

156 N. Liberty Street

DIAL 4-8546

Harrisonburg, Virginia

SHENVALEE HOTEL

The Home of Hospitality

GOLF—TENNIS—RIDING

New Market Virginia

Compliments of

BROADWAY

FEED and SUPPLY

COMPANY

PIONEER DAIRY FEEDS

RED COMB POULTRY FEEDS

Fair-Acre & Red Comb Quality Feeds

PHONE 85 or 117

Broadway.....Virginia

Electrical

Installation.....Repair.....Appliances

Specializing in

ELECTRICAL RADIANT HEATING

Wiring Supplies

Keys while you wait

BROADWAY ELECTRIC SERVICE

Broadway, Virginia Phone 108

YOUR BUY AT THE Esso SIGN **DEALER**

KEN-DEL ESSO SERVICENTER

Tires Broadway, Va. **Tubes**

Batteries Phone 162-J **Accessories**

"Where Service Is King"

S. C. GLADWELL & SON

Plumbing We SELL INSTALL SERVICE GUARANTEE **Heating**

AN UNDIVIDED RESPONSIBILITY · MEMBER NATIONAL ASSOCIATION OF MASTER PLUMBERS

Broadway, Virginia Phone 112-J

Compliments

of

HILLTOP HATCHERY

Chicks and Poults

• • • • •

Broadway, Virginia

Phone 132-J

BROADWAY MOTOR CO., INC.

Broadway.....Virginia

Sales Ford Service

More than ever the standard for the American road

HOLSINGER'S GARAGE

GENERAL AUTO REPAIR

BRIGGS AND STRATTON SERVICE

ooOoo

Broadway, Virginia

Best wishes to the students of Broadway High School

ooOoo

C. D. LANTZ

We carry a complete line of replacement parts

Pontiac **G.M.C.**

HOOVER MOTOR COMPANY

Broadway, Virginia

TELEPHONE 25 — 110

Best Wishes to the Class of 1954

RHODES

FUNERAL

HOME

oOOoo

Broadway.....Virginia

FAWLEY CHEVROLET SALES

Broadway.....Virginia

for Economical Transportation

SALES CHEVROLET SERVICE

America's Greatest Value—Your Best Buy

COMPLIMENTS

OF

FARMERS and MERCHANTS BANK

ooOoo

Bank of Efficient Service

ooOoo

Timberville.....Virginia

Compliments of

FINK'S JEWELERS

"Western Virginia's Largest Watch Dealers"

Harrisonburg.....Virginia

BATTERMAN'S MACHINE SHOP

MINNEAPOLIS-MOLINE

FARM EQUIPMENT

MCCULLOCH CHAIN SAWS

Edom Road

Harrisonburg Virginia

HUGHES PHARMACY

PRESCRIPTIONS

Save with safety at the Rexall Store

Dial 4-4464

Harrisonburg Virginia

SELLER'S FURNITURE STORES, INC.

Everything for the Home

Broadway Virginia

NU-METHOD CLEANERS

Timberville, Virginia
Woodstock, Virginia
Mt. Jackson, Virginia

"The Safe Place For Your Fine Things"

"The Best Place for Everything"

Phone 54

DONALD M. CRIST, Prop.

Compliments of

SWIFT & COMPANY

Dressers of Poultry & Turkey

Every Week of the Year

DIAL 4-2534 or, 4-2537

Harrisonburg, Virginia

TIMBERVILLE DRUG STORE

PRESCRIPTIONS

BRAXTON H. COINER, *Owner and Pharmacist*

PAUL L. OREBAUGH, *Pharmacist*

"Let us fill your next Prescription"

Timberville Virginia

BRANNER PRINTING SERVICE

Office Supplies and Equipment

Broadway Virginia

TIMBERVILLE COMMUNITY RECREATION CENTER

Bowling *Pool*

Soda Fountain

ROCKINGHAM CO-OPERATIVE FARM BUREAU INCORPORATED

"The House Cooperation Built"

oo○oo

Harrisonburg.....Virginia

oo○oo

BRANCHES:

Bridgewater, Elkton,

Timberville, and Cross Keys

Compliments of

MINNICH'S SELF-SERVICE GROCERY

Timberville Virginia

Compliments

of

NEFF'S PRODUCE

oo○oo

Timberville Virginia

NEW MARKET PHARMACY

Prescription Work Our Speciality

PHONE 202

New Market Virginia

GARBER'S RESTAURANT

"Where Friends Meet and Eat"

PHONE 140

W. "Bill" Garber — Timberville, Va.

Compliments of

M & S CORPORATION

LUMBER—MILL WORK & BUILDING SUPPLIES

PHONE 36 — Timberville, Va.

Compliments of

J. C. PENNEY COMPANY

Harrisonburg — Virginia

Compliments of

ALFRED NEY
Leonard Boyd Dry Goods Company
50 N. MAIN ST., HARRISONBURG, VA.

"For Gifts That Endure"

FINE JEWELRY

WATCHES — DIAMONDS

PUFFENBERGER'S JEWELRY

Broadway — Virginia

NEFF LUMBER MILLS

"Better Lumber at Lower Cost"

Construction Lumber **Veneer Logs**

Wood

TELEPHONE 29-F-2

Broadway, Va.

B. A. NEFF N. A. NEFF

Compliments of

H. E. CLOUGHERTY

Insurance Agency

Timberville, Va.

ALL KINDS OF INSURANCE

Representing

State Farm Insurance Companies

Telephone Timberville 15

Feed Lifeguard Feeds

Custom Mixing & Grinding—Poultry Contracting

KELLY FEEDS, INC.

PHONE 82

Timberville, Virginia

SHENANDOAH VALLEY LIVESTOCK SALES, INC.

HOGS — CATTLE — CALVES

It Pays to Do Business With a Long Established Reliable Company

SALES: 1:30 P. M. SATURDAY

Phone Harrisonburg 846 Edom Road

SHENANDOAH COLLEGE and CONSERVATORY OF MUSIC
Dayton, Virginia

- Piano
- Organ
- Woodwinds
- Voice, Strings
- Public School Music
- B.Mus. in Church Music
- B.Mus. & B.Mus. Ed. Degrees
- Fully Accredited
- Academic Courses
- Co-Educational
- Church Related
- Reasonable Rates

POTTERY MFR'S. EXHIBIT, INC.

½ Mile South of New Market, Va.

115 Patterns of Dinnerware

Bone China

Porcelain *Earthenware*

WORLDS LARGEST VASE

DOVE'S HATCHERY, INC.

Va. U. S. Approved

Pullorum — Clean

oo0oo

"We Serve To Serve Again"

oo0oo

Phone Broadway 155

Broad-Breasted Bronze and Beltsville White
Turkey Poults

ooOoo

Four-Way Baby Chicks
New Hampshire and Arbor Acre

ooOoo

Va.-U. S. Approved-Pullorum Clean
From the Shenandoah Valley's Finest Flocks

ooOoo

Four-Way Hatchery, Inc.

Broadway, Virginia

Telephones.....144J and 188

MASON FEED AND SUPPLY, INC.

Wirthmore Poultry and Livestock Feeds

New Idea Farm Equipment

Day—PHONE 47-J

Night—Phone 47-1

BROADWAY, VIRGINIA

HARRISONBURG REFRIGERATION SERVICE

Commercial Refrigeration

SALES — SERVICE

Your Admiral appliance dealer

S. R. Heatwole, *Owner*

Repair on all Makes of Electric Motors

Harrisonburg, Virginia

WELL DRILLING

J. R. RIDDLE

30 Years Experience

Free Estimations

Broadway, Virginia

Phone 2153-R

BROCKS GAP SERVICE

LEE TIRE SERVICE

Easy Terms

WHEEL BALANCING

Service With a Smile

Phone 12 F 14

Broadway, Virginia

Compliments

of

BROADWAY DRUG STORE

CARL G. SHOWALTER *Registered Pharmacist*

oooOooo

B. H. S. School Supplies Center

oooOooo

Remember Us After Graduation

COOTES STORE SERVICE

Restaurant, Home and Auto Service

LLOYD K. HOOVER

Owner and Manager

Broadway.....Virginia

Compliments

of

RHODES CANDY COMPANY

Harrisonburg Virginia

DENTON'S

THE BIG MONEY SAVERS

ON

FURNITURE AND FLOOR COVERINGS

"Variety—Quality—Low Prices"

CRIDER BROS.

Dealers in General Merchandise

Texaco Products

Havoline "Custom-made" Oil

Lee Tires and Tubes

Auto Accessories

"Our Merchandise of All One Quality—The Best"

Route No. 259 Phone Broadway 10-F-30

Fulks Run, Virginia

BROADWAY HATCHERY

Va. U. S. Approved Pullorum Clean

Baby Chicks

PHONE 40-F-10

Broadway.....Virginia

JOSTEN'S

Fine Class Rings

Announcements

Yearbooks

Awards

Bill Day

Waynesboro, Virginia

Telephone: 9311

VALANCE

Manufacturing Co.

VENETIAN BLINDS

(Venetian Blind Laundry)

Broadway, Virginia

Compliments

of

THE FIRST NATIONAL BANK

"A Home Bank for Home People"

Over 50 years of constructive community Service.

1903 — 1954

oOOoo

Complete Commercial Banking Facilities

oOOoo

Broadway.....Virginia

FARMERS SUPPLY, INC.

Poultry Contractors

oOOoo

BEACON & MA-CO

FEEDS

oOOoo

Farm and Poultry Supplies

oOOoo

PHONE 90

Broadway.....Virginia

MUTUAL COLD STORAGE COOPERATIVE INCORPORATED

Refrigerated Food Storage

Lockers — Ice

Commercial Freezer

TIMBERVILLE.....VIRGINIA

THOMPSON SERVICE STATION

AMOCO GAS

Phone 40-F-20

Tenth Legion

U. S. Route No. 11

PIKEWAY MOTOR SALES

USED CAR DEALERS

Phone 195-L

R. S. Orebaugh

H. T. Hinegardner

Proprietors

New Market, Virginia

NEFF'S ESSO STATION

GAS — OIL — ACCESSORIES

Timberville.....Virginia

ELECTRONIC SERVICE

Ralph and Mary Puffenbarger

Timberville 170 — Elkton 3811

Zenith — G. E. — R. C. A. —

Hoffman Radios and Televisions

Latest Phonograph Records

MOYERS MOTOR CO., INC.

SALES Ford SERVICE

New Market, Virginia

General Electric Appliances

PHONE 150

Compliments of

WESTERN AUTO ASSOCIATE STORE

Wizard Appliances *Wizard Batteries* *Davis Tires*

Vita Power Oil *Western Flyer Bicycles* *Tructone Radios*

C. E. "CHARLIE" MORGAN

New Market, Virginia Phone 229

ALL STATES GIFT SHOP

GLASSWARE

DINNERWARE — GIFTS

For Graduates and Brides To Be

12 Mi. No. Harrisonburg, Va.
U. S. Route 11

Broadway Route 1

DERRER & MATHIAS, INC.

—MEN'S WEAR—

"Partners In Your Appearance"

174 S. Main St. Professional Bldg.

Harrisonburg, Virginia

DIAL 4-6507

Compliments

of

BROADWAY

MILLING

COMPANY

Incorporated

Broadway.....Virginia

Compliments

of

SHENANDOAH'S PRIDE

DAIRY PRODUCTS

ooOoo

THE VALLEY OF VIRGINIA CO-OP.

MILK PRODUCERS ASSOCIATION

ooOoo

DIAL 4-7328

ooOoo

41 West Washington St.

Harrisonburg, Va.

Compliments

of

J. D. LANTZ

Lumber and Mill Work

PHONE 117

Broadway, Virginia

WHETZEL MEAT MARKET

MEATS.....GROCERIES.....BALL BAND FOOTWEAR.....FROZEN FOOD

PHONE 57

Broadway.....Virginia

Compliments

of

MILES

MUSIC COMPANY

35 Court Square

Harrisonburg, Virginia

Compliments

of

WETSEL

SEED CO., INC.

ooOoo

Harrisonburg, Virginia

"Best wishes to the class of 1954"

SCHENCK FOODS CO.

Winchester, Va.

Wholesale Food Suppliers

THE VALLEY CREAMERY, INC.

INSIST on the Best

Valley Gold Ice Cream & Massanutten Butter

Sell Us Your Cream—Highest Market Prices

Prompt Returns—Courteous Service

Harrisonburg.....Virginia

Compliments of

A. W. WHITMORE & SONS

Merchants

Broadway.....Virginia

The Poultry Growers Favorite Market

Servirg the Grower Every Work Day in the Year

GENUINE

ROCKINGHAM

FRYERS and TURKEYS

The Standard By Which Other

Packs Are Judged

oOOoo

ROCKINGHAM POULTRY MARKETING CO-OP., INC.

BROADWAY, VIRGINIA

WINCHESTER, VA. STUARTS DRAFT, VA.

STANLEY, VA. MOOREFIELD, W. VA.

TIMBERVILLE

DEPARTMENT STORE

oooOooo

Fresh Meats, Groceries

General Merchandise

oooOooo

Timberville.....Virginia

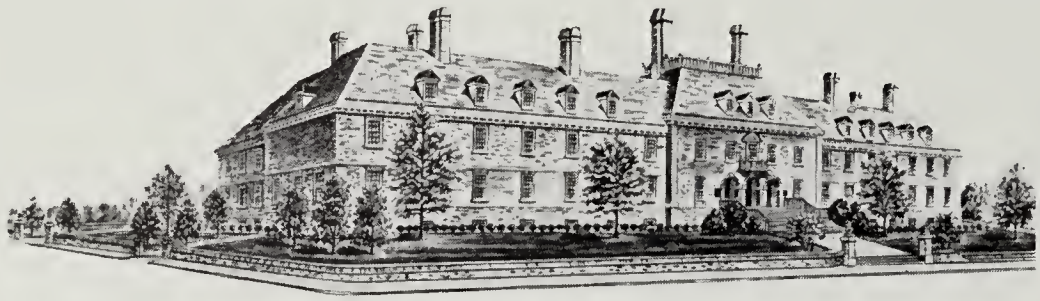

The World of Tomorrow . . . .

Have you thought of the world of tomorrow that your son or daughter will face? For them to get ahead in this new world of opportunity, a high school education will be only a beginning. Business and industry of tomorrow will demand college training as a prerequisite. The young man or woman who marches into the world of tomorrow with untrained hands will be doomed to mediocrity. They will be just square pegs in round holes. Life insurance is the only way that a father can solve this financial problem with certainty. Let us show you how you can be certain that your son or daughter will get the training that will start them off right in the WORLD OF TOMMOROW.

J. L. Rhodes, Agent

HOME BENEFICIAL

LIFE INSURANCE COMPANY, INC.

New Market, Virginia

Compliments

of

M. C. SHOWALTER CO.

Incorporated

oooOooo

LARRO FEEDS

And

SHOWALTER FFEDS

PHONE 95

oooOooo

Broadway.....Virginia

Congratulations

C. S. MUNDY

QUARRIES

ooOoo

Crushed Stone

Magnesium Lime

Asphalt Road Construction

ooOoo

Edom 2061

ooOoo

Timberville 818-R

Class Rings.....Pins.....Club Pins

Commencement Announcements

Belts and Buckles.....Medals and Trophies

Caps and Gowns

ooOoo

WALTER B. ANDERSON

ooOoo

L. G. BALFOUR, PRODUCTS

4111 Kensington Avenue

Richmond 21, Virginia

Compliments of

BLATT'S

CLEANERS DYERS FURRIERS

Our Truck Calls

Monday, Thursday, Saturday

Harrisonburg.....Virginia

SIMMERS GARAGE

E. L. SIMMERS, *Owner*

General Tires

Sunoco Gas and Oil

Phone—Timberville 30

RHODES SERVICE STATION

Firestone Tires

Home and Auto Supplies

Westinghouse Appliances

Electric Stoves.....Refrigerators

Laundromats — Dryers — Food Freezers

Electric Sewing Machines — Hot Water Heaters

Dish Washers — Radios — Milk Coolers

Every House Needs Westinghouse

PHONE BROADWAY 28

J. M. HULVEY & SON

"Eggs and more Eggs"

ooOoo

GENUINE OLGA POCAHONTAS COAL

ooOoo

BROADWAY
Phone 36-J

HARRISONBURG
Phone 4-4123

MUTUAL FEED COMPANY, INC.

Premier and Wayne Feeds

POULTRY CONTRACTING

Broadway, Virginia

BOB'S ESSO SERVICE

ROBERT M. BARE, *Manager*

GAS OIL GROCERIES

"We Are Always Happy To Serve You"

Phone Broadway 18-F-20

Fulks Run, Virginia

FULKS RUN GROCERY

GENERAL MERCHANDISE

GARNETT R. TURNER, *Owner*

Phone Broadway 45-F-3

Fulks Run, Virginia

PRES BROWN'S SPORT SHOP

"The Sportsman's Home"

ooOoo

14 West Washington Street

LEXINGTON, VIRGINIA

COLLEGIATE CAP AND GOWN CO.

Manufacturers of
CAPS AND GOWNS FOR
BROADWAY HIGH SCHOOL
GRADUATION CLASSES
Virginia Representative

James L. Deck

300 E. Main Street Richmond, Virginia

Compliments of

SCHEWEL FURNITURE COMPANY
Incorporated

135 South Main Street Harrisonburg, Virginia

Easy terms *We deliver*

LONE PINE HATCHERY

Va.-U. S. Approved Pullorum Clean

Chicks — — — — Poults

See our field men, write or call

ooOoo

LONE PINE HATCHERY

Phone 68 **Timberville, Virginia**

RITCHIE AUTO SERVICE

Complete Accident Repair

2 Miles South of New Market, Va.
on U. S. 11
PHONE 438 F 02
H. M. Ritchie, *Owner*
New Market, Va.

Compliments of

TIMBERVILLE FEEDERS SERVICE

Timberville, Va.
POULTRY CONTRACTING
Phone 67

O. T. FUNKHOUSER

Mutual Insurance Agency
402 Keezell Building
122 South Main Street
Let Us Save You Money Through Dividends On Life, Fire and Automobile Insurance
Harrisonburg, Va.
Office Telephone — Dial 4-2793
Residence Telephone — Edom 2578

Compliments

of

WOOLWORTH and COMPANY

SHENK
High Quality
Baby Chicks
New Hampshires—Cornish Crosses—

White Rocks

Telephone 4-6733

THE SHENK HATCHERY and BREEDING FARM

Excavation *Heavy Hauling*

FAUGHT & REED COMPANY

General Contracting

P. O. Box 292

Harrisonburg, Virginia

David (Bill) Reed Phone 4-3964

Chas. Faught Phone 4-8532

Compliments

of

JOSEPH NEY'S

Harrisonburg, Va.

RIVERDALE HATCHERY

PULLORUM CLEAN

BABY CHICKS

Va. U. S. Approved

PHONE 126-J

Broadway, Virginia

Sometimes it is the nature of a craft to create an unbreakable tie between itself and the worker in that field, a heart attachment equal to lifetime devotion. One familiar example is PRINTING. Once editor, once compositor, or pressman catches the spirit of the shop, the spell is seldom broken. Like the odor of a camp fire, or a whiff of salt air, the beloved tang of printer's ink, symbolical of a great profession, gets into your heart and soul. School Annuals, Magazines, Newspapers and Special Printing, all smack of it. It is an invisible link that binds all intelligence together. It is the stimulus for creation in business or romance. This craftsmanship, this devotion to service and alertness to business needs, has nourished and developed an enormous industrial vitality, and whichever way the course of the future runs, the printer will always find himself able to adapt his helpfulness to new opportunity.

Years of experience have taught us! Printing Pays Us Only When It Pays You!

McCLURE PRINTING COMPANY

THE RUNNELS PRESS

COLLEGE ANNUALS AND CATALOGS . . . . . FINE ADVERTISING PRINTING

19 West Frederick St. PHONE 5-9312 Staunton, Virginia

AUTOGRAPHS

AUTOGRAPHS

AUTOGRAPHS